WEATHER SYNOPSIS

The barometer is rising on the Coast, and fair weather is general on the Pacific Slope. Milder weather is spreading into the Prairies.

The Daily Colonist.

(ESTABLISHED 1858)

COLONIST TELEPHONES
Business Office 11
Circulation 12
Job Printing 197
Editorial Rooms 80
Editor 2111

NO. 70—SIXTY-NINTH YEAR. VICTORIA, BRITISH COLUMBIA, FRIDAY, MARCH 4, 1927 EIGHTEEN PAGES

HOUSE WILL GIVE MARKETING PLAN CHANCE OF TRIAL

Compulsory Co-operative Scheme, Without Dairy Products, Will Be Created as Requested by Fruit Men

MILK REGULATION STRICKEN FROM BILL

Hon. E. D. Barrow Makes Final Effort to Extend Measure to Fraser Valley Dairying Industry

THE compulsory co-operative marketing plan will be given a trial in relation to the tree fruit industry of British Columbia.

The application of the principles to milk and dairy produce will remain in abeyance. These clauses were dropped in the House yesterday.

The opponents of the measure allowed it to go forward with a final reminder that it was not constitutional.

Milk Question

Mr. Creery had no sooner moved for elimination of milk and milk products from the operation of the bill, than Hon. E. D. Barrow was on his feet.

The Minister reasserted the unreasonableness of legislating for the advantage of the tree fruits industry, with discriminative neglect of other agricultural products, when these latter constituted ninety per cent of the returns of such industry. There was, he maintained, no merit in such limitation; and while the applicaation to the orchard products of the principle involved could not but be largely experimental, a reverse condition obtained as to dairy products, of the southern coastal section more particularly.

Retention of the "milk clauses," he urged, would benefit not only the producers, but city consumers as well. It would operate toward no price increase, but in reverse direction, through saving in marketing costs. Experience elsewhere dispelled the anticipations of danger to public interests through combine administration, in which connection he cited cabled testimony from the state of Queensland, where such legislation has been functioning now for seven years, with reported advantage to both producer and consumer.

Ten thousand cows today were being milked in the Chilliwack valley alone before seven each morning; and the dairymen, who had done so much for the advantage of the Province and the benefit of the urban consumer, should not now be excluded from any assistance afforded by such legislation as this. No possible price increase need be feared, since to raise the price would be to reduce consumption, and this in turn mean increase of the low-priced surplus.

Directors of the Chilliwack milk producers' organization at a recent meeting had agreed that milk cost to city consumers should never be permitted to go beyond eleven cents a quart, whereas it was now twelve in Vancouver City. Should this bill prevail as affecting the dairy industry, there was every probability of the city resident getting better and cheaper milk under the particularized legislation in such connection now before the House.

Offers Compromise

A denial that opposition to the milk clauses came from vested interests, as charged by the Minister, was made by Ian Mackenzie, who urged that the contrary was the truth.

"The Minister speaks of 10,000 Chilliwack cows being milked before daylight each morning," said Mr. Mackenzie. "I think that should content him, without our permitting the citizens of Vancouver to be 'milked' as well."

Continued on Page 11

from the Colonist Tower.

Friday, March 4

63rd Day, 1927

THE WEATHER

Victoria and Vicinity—Light to moderate winds; generally fair; not much change in temperature.

Sun Rises: 6:49 o'clock.
Sun Sets: 6:01 o'clock.

High Tide: 9:52 p.m., 8.7 feet.
Low Tide: 9:50 p.m., 2.5 feet.

Sport

Sharkey beats McTigue; fight stopped in twelfth round.
Hockey results—Ottawa 2, Pittsburgh 1; Canadiens 7, Chicago 1.

The News

Local and Provincial—
Hon. Dr. MacLean says alarm over increment levy is groundless.
Angelo Sposito and Mrs. Sposito found guilty of retaining liquor known to have been stolen from the Chris Moeller.
Mental Hygiene Commission recommends creation of Provincial board of control to regulate care and treatment of insane.
Compulsory co-operative marketing scheme, excepting dairy products, will be given trial.

Dominion, Imperial and Foreign—
British automobile racer meets death on speed course.
Agitators again at work in Shanghai.
Shingle makers form Consolidated Company to enlarge markets.
Women besiege British House of Commons asking for vote at age of twenty-one.

Man Who Moved Wheat Line 100 Miles North

MR. L. A. NEWMAN

Chief Dominion cerealist, who originated the new Garnet wheat, has issued a final report on this new variety, in which he forecasts a saving of millions of dollars for the western growers, because it makes possible the extension of the wheat line at least a hundred miles farther north.

ANGELO SPOSITO AND WIFE GUILTY

Jury Finds Accused Retained Liquor Knowing That It Had Been Stolen From Chris Moeller

SENTENCE TO BE PASSED AT CLOSE OF ASSIZES

Angelo Sposito and his wife, Marion Sposito, were found guilty at the Criminal Assizes here yesterday on a charge of retaining in their possession two cases of whisky of over the value of $10, knowing the same to have been stolen. The jury which tried the case left the courtroom last night at 6:05 o'clock, and returned with its verdict at 6:50 o'clock.

On a second count of receiving the said cases of whisky, knowing the same to have been stolen, the Spositos were found not guilty by the same jury.

Sentence will be passed upon Angelo and Marion Sposito on Monday next by Mr. Justice Aulay Morrison, who is presiding at the Assizes.

At the outset of the trial, Mr. R. C. Lowe, counsel for the Spositos, expressed his willingness to admit that the two cases of liquor found in the Sposito home, at 1055 Yates Street, were, in fact, the property of the Government of Canada, and were taken from the Chris Moeller while that ship was lying in Victoria harbor. He did not admit, however, that the accused were aware of that fact when they received them or when they retained the same in their possession.

Tells of Delivery of Cases

Leslie Jones, a taxi driver, first Crown witness, said that he had received on January 1, 1927, a telephone call from a Captain Warrington to

Continued on Page 2

AGITATORS ARE AGAIN AT WORK

HANDBILLS APPEAL TO YOUTH OF SHANGHAI TO JOIN COMMUNIST LEAGUE

Cantonese Army Said to Attempt Move to Cut Off Shangtungese From Nanking Base

SHANGHAI, March 3.—Shanghai's International settlement today welcomed 1,000 Royal Marines from the British steamer Minnesota, who were landed to strengthen the forces which already have taken up positions for the defence of the district.

A great crowd of foreigners and Chinese gathered outside the British consulate in the course of the day to welcome the Marines, who marched with gleaming bayonets and trench helmets along the Bund to their billets in the eastern part of the settlement.

Meanwhile news was received that the Cantonese armies had executed movements which indicated that their next major effort would be a thrust toward the Nanking Railway to cut off the defending Shantungese from their base, rather than a continuation of their direct advance from the south upon Shanghai.

Agitators at Work

While the general movements of the armed forces continued, agitators within the city were urging an attempt to break down the administration of the international settlement, such as took place at Hankow recently, and were advocating a general strike. The conviction that Russians were connected with this movement was expressed by the local authorities.

Despite the efforts of the police to cope with the situation, handbills were posted secretly which appealed to the youth of Shanghai to join the Chinese Communist League of Youth. Other handbills called for a conference to elect "a citizens' government," and for the disarming of the shattered forces of Marshal Sun Chuan-Fang, erstwhile defender of Shanghai.

"Let us strike!" one secretly-distributed pamphlet read; "get ready to use arms for the cause of disturbance of order, and secure control of the administrative power."

General Chang Tsung-Chang, who heads the Shantung force, upon which virtually the whole burden of defence of Shanghai has fallen, has authorised his officers to execute anyone found attempting to damage railway communications or to influence the railwaymen to strike.

MEMBERS REFUSE TO COME OUT AND FACE DELEGATES

Women Descend on House of Commons in Westminster to Campaign for Ballot for Their Sex at Age of 21

CRUSADERS ADMITTED BY GROUPS INTO LOBBY

Representatives Who Come to Be Interviewed Have Difficult Time—Others, Less Bold, Remain in Shelter

LONDON, March 3.—A large number of women today descended upon the House of Commons to campaign for their demand that the Government grant all women over twenty-one the ballot on the same terms as men now had it.

The women massed before the entrance of the House were admitted in groups of twenty-five to the lobby, where they buttonholed those of the members that they could find to urge immediate consideration of the measure to do away with the law that now restricts the ballot to women thirty years of age or older.

For several hours the women heckled members who came into the lobby at the request of their constituents, but a majority of members refused to come out.

Conservatives Move Amendments to Bill For Old Age Pension

OTTAWA, March 3.—Old age pensions were under lengthy discussion in committee of the House today. Eight of the twenty clauses in the bill were approved and progress was reported late tonight. The measure will come up for further consideration tomorrow. Mr. L. J. Ladner, Conservative (Vancouver South), seconded by Mr. William Irvine, U.F.A., moved in amendment that the Government should bear seventy-five per cent of the cost of the scheme in place of fifty per cent, the various provinces to contribute the balance. Another amendment was presented by Hon. T. J. Manion, Conservative, to permit payment of the pension to returned soldiers at sixty-five years of age, in place of seventy. General J. A. Clark, Conservative, Vancouver-Burrard, seconded Dr. Manion's amendment.

REDUCTION IS MADE IN ARMY ESTIMATES

LONDON, March 3.—The British army estimates show a reduction this year. The 1927 estimates made public today provide for net expenditures of £41,565,000 as against £42,500,000 in 1926 and £44,783,329 in 1925.

The estimates provide for a maximum army personnel of 166,500 officers and men, which is an increase of 7,100 over last year.

Russia's Big Butter Man Proves Poor Sales Agent

MOSCOW, March 3.—Russia's biggest butter and egg man is in jail. Ivan Popov has lost his job as head of the Soviet Butter Trust, has been expelled from the Communist Party, and arrested for negligence and extravagance, because he spent much Soviet gold, and sold little butter, on an official trip to China and Japan. Instead of sending home orders for butter, it is alleged that Popov sent letters to friends in praise of the celestial beauties of Shanghai and Peking. The outrages control commission of the Communist Party removed Popov and expressed hope that he would be sent back in the general direction of Japan as far as Siberia.

Conservatives Elect Prince Rupert Officers

PRINCE RUPERT, March 3.—The Prince Rupert Conservative Association has elected the following officers: President, E. A. Mann; vice-presidents, J. H. Thompson and W. R. Love; secretary, W. W. Wright; executive, C. H. Orme, J. A. Kirkpatrick, W. E. Fisher, R. Blance, C. V. Evitt, D. C. Stuart, S. Taylor, J. O. Williamson and R. V. G. Lepine, with the elected officers.

Aviation Reservists Crash on Bainbridge I.

SEATTLE, March 3.—Two naval aviation reservists were injured, neither of them seriously, when the seaplane in which they were flying crashed on Bainbridge Island near here late today.

The injured men were E. E. Bildine, chief petty officer in the aviation section of the naval reserve, who received a broken leg, and L. D. McCartney, aviation machinist's mate, third class, who suffered shock and bruises.

Duke and Duchess Are Touring in New Zealand

PALMERSTON, N.S., March 3.—The Duke and Duchess of York, at present visiting the northern island, had a strenuous and triumphant day when they captured the hearts of the inhabitants of six more New Zealand towns, although in most places they did not stay more than a few minutes.

At Stratford the mayor, after leading the cheers, called for "three more for the baby at home." The Duchess smiled in appreciation.

COMMISSION ON INSANITY URGES CONTROL BOARD

House Receives Report of Investigating Body—Psychopathic Hospital and Traveling Clinics Recommended

INCREASE OF LUNACY IN B.C. NOT ABNORMAL

Stricter Examination of Immigrants Is Sought—Commissioners Do Not Consider Inquiry Complete

ESTABLISHMENT of a psychopathic hospital, of traveling clinics, and the creation of a Provincial Board of Control to co-ordinate and supervise the work of British Columbia mental institutions, are among the recommendations of the Royal Commission on Insanity, contained in the report tabled in the House yesterday afternoon.

The commission also recommends the removal from mental hospitals of mental deficients, including idiots and imbeciles, as soon as other accommodation can be provided for them, and the segregation, according to the colony system, of those who can be made self-supporting.

Sterilization of such individuals in mental hospitals as, following treatment or training, might safely be recommended for parole and trial return to community life, is advised by the commission, provided, in each case, written consent to the operation is obtained in accordance with certain conditions.

Representations to the Dominion Government, requesting greater care in the examination of immigrants to insure the total exclusion of the mentally unfit and those liable to insanity, are also urged by the commission.

The commission believes that an interprovincial conference should be held to reach an agreement whereby the cost of maintenance of patients from other provinces will be borne by the province to which their support properly belongs.

Appointed at the last session of the Legislature, the commission has made extensive investigations of the problem of insanity in British Columbia, but it does not believe that its inquiry is yet complete.

"In concluding this report," the commissioners state, "we find it necessary to record that we cannot regard our inquiry as complete, and we therefore submit that it should be continued. We have found that the problem has wider ramifications and presents more difficulties than we had suspected at the outset."

The personnel of the commission comprises the following members of the Legislature: Dr. E. J. Rothwell, chairman; Brig.-Gen. Victor Odlum, secretary; Mr. W. A. McKenzie, Mr. Reginald Hayward and Mr. P. P. Harrison.

Public Health Problem

The commission finds itself in entire accord with the British Royal Commission in the belief that "the problem of insanity is essentially a public health problem, to be dealt with on modern public health lines."

In its findings, the commission states that there is no reason to believe that the increase in the number of patients in the mental hospitals of British Columbia in recent years is disproportionate to the increase in the general population during the same period. The increase is largely to be accounted for by the tendency of the public to seek hospital accommodation when the occasion arises, the report notes.

Before proceeding to specific findings, the document states that "mental disorder should be recognized by the public as a disease like other diseases, and mental deficiency as an abnormality like any bodily abnormality. A mind diseased may be treated no less effectively than a body diseased. The duty of society and the state to the mentally afflicted in no way differs from its recognized duty towards the afflicted in body."

Continued on Page 2

CONVENTION CALLED BY B.C. LIBERALS

Provincial Liberal Association Will Meet in Vancouver Thursday

The Provincial Liberal Association convention will assemble in Vancouver on Thursday morning, and continue until all the business connected with the gathering has been concluded, which will likely be some time Saturday. This is the announcement of Mrs. M. E. Smith, the acting president of the association.

The intention of the party has been to hold this convention before the Liberal members attending the Legislature leave for their homes, so that all of these members may be able to attend the convention.

The question of the expected election will undoubtedly be well to the fore, and some action is expected along the line of recommendations in this matter.

The convention will be held in the auditorium of the Hudson's Bay store. About 400 will attend.

Fishermen's Meeting Asks for Conservation

PRINCE RUPERT, March 3.—A largely attended meeting of salmon fishermen went on record tonight as strongly favoring a more vigorous supervision of regulations for the better conservation of salmon, also for an extension of fisheries limits.

Minority Judgment Given By Railway Commissioner

HON. FRANK OLIVER

Federal railway commissioner, who gave a minority judgment on the telephone rates increase applications, opposing the increases granted the company on the majority report of the board.

CAR RACER MEETS TERRIBLE DEATH

ONE OF CHIEF BRITISH DRIVERS IS NEARLY DECAPITATED ON WELSH COURSE

Driving Chain Breaks While Car Going at 160 Miles an Hour to Break Record

PENDINE, Wales, March 3.—J. G. Parry-Thomas, one of the greatest British automobile racers, met a terrible death today, while trying to break the world's automobile speed record. The driving chain broke as he piloted a huge racing car along the beach at 160 miles an hour. The big automobile turned three somersaults and skidded about 150 yards. A wheel came off and the broken driving chain whipped around Parry-Thomas' neck, almost severing it. He apparently died instantly, and the body was so entangled in the wreckage that rescuers had to break one leg before it could be pulled clear of the blazing car.

Parry-Thomas met death in continuing the speed competition inaugurated some time ago, among himself, Malcolm Campbell and Major H. O. Seagrave. Major Seagrave sailed for New York yesterday en route to Daytona Beach, Fla., where he hopes to smash all automobile speed records, driving a mystery car of British make, which is said to be capable of 200 miles an hour. Parry-Thomas made a record of 172 miles an hour from a flying start over a mile course here last April. He went out today to better it, using a 400-horsepower car with a twelve-cylinder engine.

Carried First Mascot

Just before starting he relaxed his rule against carrying mascots and tied to his car a cloth black cat, which a woman motorist had brought to give him luck. Earlier, he had laughingly explained why he carried no mascots. "I put not my trust in false gods," he said.

Parry-Thomas himself had a large share in building the car which killed him. Discussing the machine before he started, he said:

"I call her Babs, and in very truth she is my baby. I have nursed her, tended her, and she is a child of my creation."

He was forty-two years old and a bachelor.

MAN IS SMOTHERED TO DEATH IN SNOW

PRINCE RUPERT, March 3.—Patrick McBride, fifty-three, prospector, was smothered to death today in snow which fell from the end of the Extenuate Mine tunnel near Stewart, where, with his partner, he was working. He was a native of North Ireland.

Dr. Thomas Hall Loses Action for $250,000

VANCOUVER, March 3. — Dr. Thomas S. Hall, of New Westminster, who sought in an application to Mr. Justice D. A. Macdonald, to compel the trustee of the Mainland Portland Cement Co., Ltd., in liquidation, to return property to him for which he asserted he was to have been paid $250,000, lost out in his action today when judgment was handed down dismissing Dr. Hall's application.

The property, which contains valuable deposits of lime, is located near the Royal City, and Dr. Hall conveyed it to the Mainland Portland Cement Co., in August, 1923, the company going into bankruptcy last year.

In his application he asked for an order cancelling the deal, and to compel the trustee to reconvey the land to him.

The claim was fought by the trustee, the Montreal Trust Co., purchasers of bonds, and the ordinary creditors.

Another Peking Official Tenders Resignation

PEKING, March 3.—Sao Pao-Chi, former acting Premier, resigned today as Chinese ambassador to Moscow. He received the appointment to the Soviet capital last year but never took up his post.

Orthodox Cathedral Is Awarded in New York

NEW YORK, March 3.—All the church property of the Russian Orthodox Catholic Church, including the Cathedral of St. Nicholas here and about seventy other properties in a score of other cities were ordered turned over to Archbishop J. S. Kedrovsky, representative of the Holy Synod of the Russian church, functioning under the Soviet government, by a Supreme Court order today.

Minister of Finance Defines Profit Tax on Capital Assets Sale

Hon. Dr. MacLean Asserts Alarm Over Increment Levy Is Groundless, Being Limited to Transactions in Natural Resources—How Loss in Personal Property Tax Reduction Will Be Made Up

Effort Is Being Made in Turnover Tax To Catch Evaders, Minister Asserts

SPEAKING on the Taxation Act amendment bill last evening, Hon. J. D. MacLean told the Legislature that there was not the need of alarm, as expressed by many with regard to it. He said that he had been receiving messages, and others had also been in receipt of these telegrams, showing that there was a misconception with respect to it.

At some length the Minister went into the main features of the measure, illustrating in many instances examples how the tax would press, as it was now to be amended.

On the point of income tax, Dr. MacLean said income tax could be defined as the money derived from any venture, business or profession.

The profits derived from the sale of capital assets, said the Minister, were to be subject to this taxation. The Privy Council had decided that the present definition was not broad enough to cover the profit made from the sale of capital assets. In this bill it was proposed to make this possible. Only the sales from the natural resources would be brought within the meaning of the bill.

Mine Taxation

He instanced the case of a mine that had reserves estimated for twenty years. The owner making returns as to income would be allowed certain reductions. These would be the cost of the development of the mine, and also depletion at the rate, in this case, of one-twentieth of the cost, which would be taken off each year in order to arrive at what his net taxable income was. This was done on the theory that no man's capital should be subject to taxation.

In reply to a question from Mr. Wallinger, the Minister said that the two per cent tax collected from the ore produced would be deducted from the amount of income tax paid when that came to be turned in.

The tax was not retroactive. It presumed the right always to tax profits.

The Minister suggested that should the natural resources of the country suddenly change hands at a price of five times their present value, there would be an exemption of five times that at the present time. This would mean that there would be no taxes capable of being collected.

The new scheme of taxation would overcome this defect.

Take the case of the man who bought $200,000 worth of timber for instance, and kept it for twenty years and then sold. The proposal of this tax scheme would be that the man would be allowed his $200,000 that he paid for the property back before being taxed. He would also be excused from the increment. He would also be allowed the cost of development of the property. This would probably amount to $500,000.

Suppose he sold for $800,000, the Minister said. He would be allowed exemption on the $500,000, but on the $100,000 over and above that, he would have to pay at the ordinary income tax rate.

Colonel Lister wanted to know what would be allowed in the matter of carrying the risk over the term.

The Minister said that he would be allowed at the current rate of interest.

Not to Increase Taxation

This measure, said the Minister, was not one to increase taxation. The Government did not need this. The Government was able to balance its budget. If there had been a large sum expected from this source there would have been reductions in other lines. He added that the making of reductions in some lines would be a good service. This would be especially good in the line of income taxation, so that the money might be allowed to remain and be invested in the country.

The taxation of the $100,000 alluded to in this case was a fair thing to do, just as the merchant was taxed on the profit that he made during the year.

This taxation, he contended, would not hurt anyone. It would only affect the man that sold. It was not going to affect the investments in mines and timber and other resources because it was a tax on the profits only. The only man that could be affected was the man who was selling something.

The argument had been put forward that the man in business was the same as the owner of the mine or timber. This was only true in part. The man who built up a business, built it out of his flesh and blood. The other man bought timber but did nothing more for twenty years. When he sold he was entitled to pay taxation independent of the carrying charges.

The tax on gross income, said the Minister, is to be applied only to natural resources, because these belong to the whole people. This was only a tax on profit, and not on capital.

The Minister passed over the parts of the bill that he said did not need explanation, for instance that part which dealt with the reduction of income tax.

Gross Income Tax

He then proceeded to the gross income tax, which he said was to take the place of the personal property tax. It was an alternative tax. The characteristics of this tax was that it was a tax on gross receipts.

Going into the situation the Minister said that last year there had been $600,000 paid in personal property taxes. Instead of this, the same people would pay under this tax $440,000. They were not going to lose this $120,000, but they were going to get it back from many people who were at the present time escaping taxation.

In this connection he referred to the man who was conducting busi-

Continued on Page 2

DELEGATES COME TO PROTEST PROFIT TAX

VANCOUVER, March 3.—Following up telegrams protesting against the proposed legislation designating profits from sales of timber, mining and water power rights as income within the scope of the Income Tax Act, delegates representing the Board of Trade, Timber Industries Council, Chamber of Mines and Real Estate Exchange left for Victoria tonight to interview the Provincial cabinet.

The meeting takes place at 10 o'clock tomorrow.

That the proposed bill is "vicious" legislation, that it provides for inequitable assessment and makes no allowance for losses or charges, that it will confiscate capital values and it will drive investing capital away from British Columbia are leading objections that will be voiced.

TOBACCO CULTURE EXTENDS TO COAST

VANCOUVER, March 3.—The latest addition to the districts of southern British Columbia in which tobacco culture will be attempted during the season of 1927, is the lower Fraser Valley. Dr. W. T. Barrett, of Victoria, who has a farm at Coquitlam, has arranged to plant ten acres with tobacco, it was announced Thursday by Mr. O. P. Brener, whose company has contracted for more than 1,500 acres in various parts of the Province for the coming year. Tobacco growing in B.C. hitherto has been confined to the southern portion of the Okanagan and Similkameen valleys, but this year Vancouver Island, the Vernon and Kamloops districts, and now the Fraser valley, will enter the thriving industry.

SHINGLE MAKERS GET INTO ACTION

CONSOLIDATED SHINGLE MANUFACTURERS OF B.C. LTD. INCLUDES NEARLY ALL MILLS

Companies Taking Stock Subscribe $250,000 Per Annum to Secure Enlarged Sales

VANCOUVER, March 3.—A united effort to place British Columbia edge grain red cedar shingles at the top of the world's shingle market has been launched here by the newly-organized Consolidated Shingle Manufacturers of British Columbia, Ltd., in which are incorporated practically ninety per cent of the shingle mills of the Province.

In organizing a stock company for the purpose of advertising and furthering the markets for red cedar shingles, Mr. C. E. Merritt, chairman of the new organization, states that British Columbia shingles are rapidly gaining in favor as an economical roofing material. To carry out their purpose of telling the whole world the advantages of red cedar over all other shingles, the mills holding stock in the Consolidated have undertaken to subscribe in the vicinity of $250,000 per year for three years for advertising and trade extension work.

Distinguished Jesuit Dies in North Alaska

QUEBEC, March 3.—Rev. Father Jules Jette, one of the outstanding members of the Jesuit order in Canada, died in the sub-Arctic a month ago today, according to a delayed message received here from Alaska.

The priest died at the mission station of Kularak, one of the most northern posts in Alaska.

Father Jette, who was a son of Sir L. A. Jette, former Lieutenant-Governor of Quebec, joined the order in 1882 and was ordained to the priesthood in 1896.

He was born in Quebec city in 1854 and was a brother of Mrs. Lemieux, wife of Hon. Rudolphe Lemieux, Speaker of the House of Commons.

Mexican Ambassador Said To Be Non Persona Grata

WASHINGTON, March 3.—A report that the Washington Government had notified the Mexican Foreign Office that Ambassador Manuel Telles was no longer persona grata there, gained circulation tonight, coincident with the disclosure that he was planning to leave Washington for Mexico City tonight or early tomorrow.

Use ROYAL YEAST CAKES for Perfect Home made Bread

NOTE:
If you take YEAST for your HEALTH, use Royal Yeast Cakes. Write for free booklet, "ROYAL YEAST FOR BETTER HEALTH".
E. W. GILLETT CO. LTD.
TORONTO, CAN.

NOT WATER OR HOT AIR
FURNACES
Installed and Repaired
Plumbing and Sheet Metal Work
Young & Pottinger
2618 Douglas St. Phone 815

CONSIDER YOUR EYES
PHONE 8279 — 492 PEMBERTON BLDG.
GUSTAV SIVERTZ
OPTOMETRIST

We Are Victoria Agents for
The L. C. Smith and Corona Portable Typewriters
DIGGON'S 1208-12 Gov't St. Phones 2147-2148

For Roof Work
Of all kinds—patchings or new work. No job too big or too small.
H. R. BROWN
638 View St. Phone 815

More Likely

Willis—They say Smith's wife commands his respect.

Gillis—No; he respects her commands.

Japanese Look for Heir To Throne of Emperor

TOKIO, March 3.—It was officially announced today that Empress Nagako expects to become a mother early in August.

In view of the fact that the child, if a male, will be heir to the throne, the announcement was received with intense interest.

The first child of Emperor Hirohito and Empress Nagako was a girl.

Britain Not to Land Troops in Nicaragua

LONDON, March 3.—Sir Austen Chamberlain, Foreign Minister, reiterated in the House of Commons today that no forces would be landed in Nicaragua by the cruiser Colombo, which has proceeded to Corinto, where conditions are disturbed by war. He added that the Colombo would not remain at Corinto very long unless it should be needed as refuge for British subjects.

Seals Play Havoc With Salmon in Fraser River

NEW WESTMINSTER, March 3.—Havoc is being wrought among gear and catches of Fraser River salmon by hair seals which are more abundant in the river than has ever before been known, state fishing authorities. The salmon season opened March 1, and a few steelheads and spring salmon have been brought in.

Fishermen state conditions are favorable for good catches as the season advances, but consider remedies will have to be taken to combat the marauding seals.

SEED POTATOES SEED POTATOES
We have just received our new Early Seed Potatoes—Beauty of Hebron and Early White
Per 100 lbs. ..... $3.50 6 lbs. for ..... 25¢
All kinds of Vegetable and Flower Seeds in stock
Tel. 412 SYLVESTER FEED CO. 700 Yates

KIRKHAM'S GROCERTERIA
749-751 YATES STREET
Week-End Specials
QUALITY OFFERINGS—THOSE WHO BUY HERE PAY THE LOWEST PRICES

Choice Seedless Raisins, 2 lbs for 25c
Choice Tomatoes, large tins, 2 for
Choice Sweet Peas, 2 tins for

Choice Red Salmon, flat tin for
Choice Sweet Corn, per tin 15c

Libby's Asparagus Tips, per tin 20c
Royal Crown Soap, per carton

Dessert Pears, 2's, per tin
Choice Plums, per large tin 19c
Canada Corn Starch, 2 pkgs. for
Red Arrow Soda Crackers, per box 19c

Fancy Glass Tumblers, 2 for
Libby's Stuffed or Queen Olives, per bottle 15c
New Orleans Molasses, per tin

Van Camp's Tomato Soup, per tin ..... 10¢
Libby's Yellow Free Peaches, 2's, per tin ..... 23¢
Eggo Baking Powder, 12-oz. tin ..... 25¢
Sugar, icing, lump, fruit, 3 lbs. for ..... 25¢

Libby's Pork and Beans, 2's, 2 tins for ..... 25¢
Old Colony Maple Syrup, pint bottle for ..... 40¢
Malkin's Best Marmalade, 4-lb. tin ..... 50¢
Rockland Coffee, regular 65c, for ..... 50¢

LIQUID VENEER POLISH 20c
REFLEX FLOOR WAX 45c
SPICES All kinds, Per tin 10c

MEATS, PROVISIONS, FRUIT

Brookfield Choice Cheese, per lb. ..... 35¢
Carnation Shortening, 2 lbs. for ..... 35¢
Fry's Bacon, fresh sliced, per lb. ..... 45¢
Cottage Rolls, smoked or sweet pickled, lb. ..... 29¢
Peanut Butter, fresh made, per lb. ..... 15¢
Choice Cooked Corned Beef, per lb. ..... 25¢
New Laid Eggs, extras, per doz. ..... 32¢
Shamrock Pure Lard, per lb. ..... 18¢
Finest New Zealand Butter, 3 lbs., $1.30, per lb. ..... 44¢

Hallowi Dates, 3 lbs. for
Sweet Potatoes, 3 lbs. for 25c
Chocolate Dates, per lb.
Orange and Lemon Slices, per lb. 25c

Fresh Roasted Peanuts, 2 lbs. for 25c
New Smyrna Figs, 2 lbs. for
1 dozen Sunkist Oranges
1 dozen Sunkist Lemons ..... Both for 35c

Open Evenings for the Sale of Fruit, Butter, Eggs, Confectionery

CAPTAIN TROUP IS ON WAY TO CITY

Manager of B.C. Coast Service Will Arrive at Saint John on Saturday From Mission in Scotland

Captain J. W. Troup, manager of the British Columbia Coast Service of the Canadian Pacific Railway, is expected to reach Saint John on Saturday, and will be here about the end of next week, the exact date depending on the business he may have to do with railway executives in Montreal.

Captain Troup is on his way from Scotland, where he went to confer with the resident director and staff of John Brown & Company, Limited, on the construction of a new ferry steamer for the Vancouver-Nanaimo run. The captain has held conferences with the resident director, Sir Thomas Bell, at Clydebank, with regard to details. The vessel is to be 291 feet long by 48 feet beam, 16 feet depth, and accommodation will be arranged for 1,200 passengers and fifty cars. She will be a triple-screw vessel with a geared turbine for each screw, driven by Yarrow boilers, and of 3,000 gross tonnage. Her average speed will be eighteen knots.

ANGELO SPOSITO AND WIFE GUILTY

Continued from Page 1

meet him at the pilothouse at Ogden Point. He met him and drove him to the Sposito home. He then drove him down to the Ogden Point docks. Warrington got out of the car at the docks, and told witness to wait, saying "I'll be back in a minute." Warrington returned with some boxes, which resembled the two cases in court, and told witness to take him back to the Sposito home, which he did. Witness testified that Warrington stated to him that he was going to deliver some presents.

"Warrington took about four of the boxes out of the car and placed them on the veranda of the Sposito home. He rang the door bell and knocked on the window, and Mrs. Sposito came to the door. He then returned to the car, and I drove him to Harrison Street and Gladstone Avenue, where other deliveries were made," declared witness.

Chief of Police John Fry said that, accompanied by George Edward Norris, assistant inspector of customs and excise in the preventive service, and Liquor Board Inspector R. H. Lee, he visited the Sposito home at 10:30 o'clock on the morning of January 5, showed Sposito a warrant and told him he had come to search for unsealed liquor. He said he asked Sposito where he kept his liquor, and Sposito replied, witness testified, "In the same old place."

Find Pieces of Wood

Witness told of finding in the woodbox on the back porch a number of pieces of wood containing marks upon them. He said that these pieces of wood, which were entered as exhibits, resembled the quality of the wood of the cases of liquor that were in the Chris Moeller cargo, and that the marks on the said wood were also similar to those of the cases in the ship's cargo.

After searching other parts of the house, the officers proceeded to the pantry of the premises and there found two cases of whisky, of the same brand of which the Chris Moeller's cargo was made up. Witness said that Mrs. Sposito stated that a friend had presented the two cases as a gift to her. She said her husband was not present when the goods were left but, on learning later that the goods did not appear to be Government Control liquor, he told his wife that he was very much afraid of the goods, the chief testified. She further declared that her husband suggested that the liquor be sent back, and on seeing her friend the next day she asked him to come and take it away. But up to January 5 he had not come for it.

Corroborative Testimony

Evidence corroborating Chief Fry's testimony was given by Mr. Norris and Inspector Lee, the latter declaring that Mrs. Sposito told him that Warrington had brought the cases of whisky to her as a present.

Cross-examined by Mr. Lowe, Norris was asked how many cases had been missing from the Chris Moeller cargo.

"Thirty-six," replied Mr. Norris.

"How many have been recovered?"

Witness said that two had been recovered.

"Did not a Customs officer get one of the stolen cases, and was he not suspended?"

Norris was about to answer when Mr. Justice Morrison intervened, and said that such a matter was irrelevant to the trial.

Moves for Dismissal

Mr. R. C. Lowe, defence counsel, made application for dismissal on the claim that the Crown had not produced evidence that the goods in question had been stolen, and secondly, that there was no evidence showing that the two accused had known that they had been stolen.

His Lordship overruled the motion, and said that it was a matter for the jury to deal with. Mr. Lowe then proceeded with his defence.

Mrs. Marion Sposito said she had known Warrington four months. At 6:30 a.m. on January 1, he came to her house, and left two cases of whisky, saying that they were a New Year's gift for her. He also told her, she testified, that he was taking a similar present to a Mr. Johnston and a Customs officer. He left her three empty cases, she said, which she might just as well use for kindling. Her husband was sick in bed at the time, and did not know of the gift until he got up later in the day. When he learned of it, he told her to get rid of it, which she had tried to do, she said.

Says Three Boxes Were Empty

Cross-examined by Mr. Alexis Martin, crown prosecutor, Mrs. Sposito swore emphatically that the other three boxes brought her by Warrington were empty ones when she received them.

Mr. Martin: "Why didn't you tell Chief Fry that you had unsealed liquor in the house when you heard him tell your husband the purpose of his visit?"

The chief was talking to my husband, not to me," responded witness.

"Then the unlawful liquor was not in the usual place, was it?" asked the crown prosecutor.

Mrs. Sposito: "The liquor was in the pantry."

The final witness was Angelo Sposito, who said that the first time he knew that the cases of whisky were in his house was when his wife told him. He said to her that she shouldn't have accepted them, because they did not contain Government seals. He told her to get rid of them. He had not seen Warrington at all that day, although he had known him about four months.

One of Chief's Statements Denied

Witness substantiated the evidence of Chief Fry, but denied the chief's statement that witness had told him that "the liquor is in the usual place." Sposito said he did not know that the two cases of whisky were in the house when the police searched the premises on January 5, although he admitted he knew the goods had been there on January 1 and 2.

Mr. Martin inquired how Sposito came to the conclusion that the cases of whisky were not Liquor Control goods. Sposito did not answer. "Then you are not able to tell us," continued counsel. "No," was the response. Sposito later said that he imagined if the Government sent out cases of whisky they would bear the Liquor Control seals, just as the Government bottles did.

Mr. R. C. Lowe, defence counsel, and Crown Prosecutor Alexis Martin in turn addressed the jury, after which His Lordship delivered his charge. The jury then retired, and returned forty-five minutes later with its findings.

The jury was comprised of William Marshall, foreman, and Robert Kerr, George S. Blackburn, William Holyoak, Richard J. Burt, George F. Sutton, Thomas Larman, Thomas Neville, James H. Whittacker, James Lister, John H. Harrison and Lawrence E. Elves.

COMMISSION ON INSANITY URGES CONTROL BOARD

Continued from Page 1

A clear distinction must be recognized, it is observed, between mental disorder, commonly known as insanity, which in many cases may be prevented or cured, and mental deficiency, commonly known as feeblemindedness, which can not be cured, but the effects of which may be mitigated in many cases by suitable training.

Findings of Committee

The findings of the committee are as follows:

1. With regard to the large increase in the number of patients in the Provincial mental hospitals in recent years we find:

(a) That there is no reason to believe that the increase is disproportionate to the increase in the general population during the same period;

(b) That it is not due to, or to be regarded as proof of, any great increase in the proportionate amount of mental abnormality in the population but is largely accounted for by a growing tendency of the public to seek hospital accommodation when the occasion arises;

(c) That, in proportion to population, the increase in hospital patients is not greater in British Columbia than in the other provinces of Canada or other parts of the civilized world.

2. We find that our present mental hospitals are seriously overcrowded and now at the limit of their capacity. This is accounted for by the fact that they have been required to provide accommodation for mental deficients for whom no other provision has ever been made in our system of mental institutions.

3. We find that our mental hospitals, in respect of equipment, methods of care, and curative treatment, compare favorably with any on this continent and are held generally in high regard, not only by our own medical profession, but by authorities elsewhere.

4. We find from the records of the Provincial mental hospitals that the foreign-born in our population appear to have contributed a considerably larger proportion of mental cases than should be expected from their numbers in the general population of the Province. While hesitating to draw invidious conclusions from what may be sufficient data, we find that these records are proof of the imperative need for greater care in the examination of all immigrants to Canada.

Recommendations

We therefore beg to recommend:

1. The creation of a Provincial Board of Control, to be composed of officials already in the public service who shall serve on this board without added remuneration, to act in an advisory capacity in co-ordinating and supervising the work of Provincial mental institutions and to perform such other duties as may be entrusted to it.

2. The establishment of a psychopathic hospital, to be operated by the Province as a unit of the mental institution system and preferably in close co-operation with a leading general hospital. Equipment to include provision for an out-patient service and traveling clinics to cover other parts of the Province.

3. Removal from the mental hospitals, as soon as other accommodation can be provided, of mental deficients (including idiots and imbeciles) now domiciled there and their establishment in other appropriate quarters. Those suited for training should be segregated under the colony system, which affords the best practical facilities for making them self-supporting; for the remainder all that is required is comfortable housing and appropriate care.

4. Sterilization of such individuals in mental institutions as, following treatment for training, or both, might safely be recommended for parole from the institution and trial return to community life, if the danger of procreation with its attendant risk of multiplication of the evil by transmission of the disability to progeny were eliminated. Sterilization in any case to be performed only with the written consent of the following described persons: (a) The patient, if capable of giving such consent; and (b) the husband or wife if the patient be married; or (c) the parent or guardian if the patient be unmarried and said parent or guardian be resident within the Province, or the Minister of the Department charged with the administration of mental institutions if the patient be without parent or guardian resident within the Province; and in every case only after recommendation by the superintendent of the institution and approval of the Board of Control.

5. Conference with other provinces of Canada looking to an agreement whereby the cost of maintenance of patients from other provinces will be borne by the province to which their support properly belongs.

6. Representations to the Dominion Government requesting: Greater care in the examination of immigrants to insure the total exclusion of the mentally unfit and those liable to insanity; that this Province be given notification and full particulars of all immigrants admitted to Canada under special permit. The other provinces should be requested to join in such representations to the Dominion Government.

Methods Revolutionized

Growth of public enlightenment concerning the problem of insanity, the report says, has forced radical changes in the attitude of the public and the State towards the mentally afflicted, and something in the nature of a revolution in methods of care and treatments has been experienced in recent years.

"It is only within the last decade that serious attention has been directed to the possibilities of preventive measures which may well prove as fruitful as our modern successes in combating such scourges as tuberculosis, typhoid and venereal diseases," the report continues. "The problem is largly economic—to decide what methods offer the greatest practical promise, and then to decide to what extent they can be adapted to our particular geographical problems and how far the public can or should go."

Owing to the members of the commission having served without remuneration, receiving only their out-of-pocket traveling expenses, the cost of the inquiry is less than $5,000, the chief items of expenditure being the salaries of the assistant secretary and of an expert psychologist.

It is understood that three new members are to be added to the Mental Hygiene Commission in order that a quorum may be available for more frequent meetings than was possible during the past year, owing to two of the commissioners living at long distances from Vancouver and Victoria. The new members will be Mr. G. A. Walkem, M.P.P., Richmond-Point Grey; Mr. F. H. Neelands, M.P.P., of South Vancouver, and Dr. Ian Henry Appleby, of Vancouver.

The Premier gave notice that he would move for the re-appointment of the commission, with the additions named.

MINISTER OF FINANCE DEFINES PROFIT TAX ON CAPITAL ASSETS SALE

Continued from Page 1

ness elsewhere, and who made the profits at one end of the business and did not show the profit at the other. Under this plan this man would pay on all the goods sold whether he were making a profit or not.

Everybody in business together with the professional men, including brokers and financial men, were going to pay under this plan of a turnover tax. The retailer would pay at the rate of one tenth of one per cent with a minimum of $3 each half year, or $6 a year. This would apply to everyone in business. The professional man paid at the rate of one-half of one per cent. Farmers were exempt from the operation of the tax. The farmer would be taxed on land alone.

Going into figures, the Minister showed that in the case of the average retailer the taxation under this system would be little changed from what it was under the personal property tax.

Dr. MacLean said that the bill was within the power of the Province to pass, and instanced other taxes that had been imposed along similar lines to this and which had been held to be intra vires.

To Catch Evaders

Under this tax the Government was going to get a class of business men who escaped taxation at the present time. They escaped becaused of the fact that they carried a very small stock at any one time, and so avoided a payment under the personal property impost.

The Minister also explained the changed in the land taxes that were to be brought into effect to avoid the heavy penalty now imposed on overdue taxes after June 30, and after two years' time there would be a tax sale of the property for taxes if not paid.

In the case of delinquents in the matter of income tax he proposed that there should be some such penalty imposed.

He would post the names of those in arrears after the final notice was sent out in the official gazette.

The debate was adjourned on motion of Mr. P. P. Harrison.

OTTAWA, March 3.—Practically the whole of today's sittings of the Board of Railway Commissioners, hearing the freight rates investigation, was taken up by the examination of Mr. R. P. Mallory, director of the Bureau of Statistics maintained by the Canadian National Railway. The assertion was made that the grain traffic in 1925 did not meet operating expenses. Mr. Mallory testified that on the western sections of the C.N.R. the company received in 1925, $24,262,249 for handling grain and $32,047,484 for handling all other classes of freight.

ECZEMA
ITCH, TETTER, SALT-RHEUM AND SIMILAR ERUPTIONS
Over 35,000 former sufferers may the famous Ovelmo internal and external treatment has completely rid them of eczema, itch, tetter, acne and similar skin troubles. Stops itching at once, soothes, heals and banishes eruptions and quickly clears the skin. Safe, pleasant, odorless, stainless, convenient, economical and absolutely reliable. Get Ovelmo today, try it at once. Get instant relief, a good night's sleep and start on the short road to lasting freedom from skin torture. Your druggist guarantees to return your money if it fails, no matter how severe or stubborn your case may be.
Ovelmo

Had Salt Rheum All Over Her Hands
Mrs. Herbert J. Mason, Grand Falls, N.B., writes:—"I had salt rheum all over my hands and especially between my fingers. It got so bad it was impossible for me to put them in water or do my housework. After trying many medicines and salves, that did me no good, I heard of
BURDOCK BLOOD BITTERS
being so wonderful, and after taking three bottles I am entirely relieved of my trouble. I am sure I can't recommend B.B.B. too highly to those who have salt rheum like I had."
B.B.B. is manufactured only by The T. Milburn Co., Limited, Toronto, Ont.

The Call of Youth
IS for New Spring Clothes, and this store answers the call promptly.
Featuring Boys' Suits—that wear! The new loungy type that the boys want; smart fitting, single and double-breasted models, in all the new shades of fancy tweed or quality blue serge. Sizes 27 to 36. Priced at..... $16.50 to $22.00

BOYS' CAPS
A wide selection of the newest in caps. All the wanted colors and styles. Sizes 6⅜ to 7⅛. Priced at..... $1.25 to $2.00

W. & J. WILSON
ESTABLISHED CLOTHIERS 1862
TO MEN AND BOYS
1217-1221 GOVERNMENT ST., VICTORIA, B.C.

The Footwear Centre
Women's Special Sport-Tie Values at "Cathcart's"
New Sport Ties just in—patents, oxblood, stonewood and tan calf.
All One Price $6.50
They're reptile trimmed. A wonderul shoe at the price and a smart looking tie, too.
CATHCART'S
We Can Fit and Suit You
1208 Douglas St. Phone 1125
WM. CATHCART & CO., LTD.

Phone Orders given special attention
You can phone your Meat orders with the same assurance of quality and careful choice you get when you shop in person. These specials today:

Legs of Local Lamb, per lb. ..... 37¢
Shoulder of Local Lamb, lb. ..... 24¢
Leg Pork, per lb. ..... 27¢
Shoulder Pork, lb., 20¢ and 25¢
Prime Ribs of Beef, per lb. ..... 20¢
Rump Roast of Beef, per lb. ..... 20¢
Choice Pot Roast of Beef, lb. ..... 15¢
Brisket of Beef, per lb. ..... 12¢

Shoulders, New Zealand Lamb, per lb. ..... 22¢
Legs, New Zealand Lamb, per lb. ..... 35¢

New England Pork Sausage, per lb. ..... 25¢
Beef Sausage, 2 lbs. ..... 25¢

Sirloin Steak, per lb. ..... 28¢
T-Bone Steak, per lb. ..... 28¢
Lamb Chops, per lb. ..... 35¢
Choice Boiling Fowl, per lb., 28¢

NEW ENGLAND MARKET
750 Yates Street Free Delivery Phone 2368

For Spring Footwear

We are now showing the newest patterns in colored kids of pastel parchment, rose blush and fancy novelty leathers.

Ladies, view these in our window. Moderately priced from $6.50

KING'S FOR FOOTWEAR

635 Yates Street Phone 26

Notice of Removal

And of

New Management

"Victoria Drive Yourself Auto Livery" has moved to quarters in a brand new building at corner of Douglas and Humboldt.

Rent a Car and Drive It Yourself. It's All Pleasure and No Responsibility

Closed or open models. Every car PERFECT running and every car sanitarily CLEAN.

VICTORIA DRIVE YOURSELF AUTO LIVERY

800 Douglas Street (Corner of Humboldt) PHONE NUMBER 321

Cowichan Farm

$3,500

Eighteen acres, splendid soil; 12 acres cultivated, balance rough pasture and timber; all good soil. Comfortable bungalow of 6 rooms, bathroom, modern plumbing, abundance of water from drilled well. Outbuildings, chicken houses and garage.

Cadboro Bay

Modern stucco bungalow of 6 rooms and bathroom, all city conveniences. Half-acre garden, shade trees and shrubs. Great snap at..... $3,750.00

COLES, HOWELL & CO., LTD.

SUCCESSORS TO

Real Estate **ARTHUR COLES** Insurance

1205 Broad Street Phone 65 Victoria, B.C.

Victoria Baggage Company

H.M. Mail Contractors

Our Specialty

Furniture Moved, Crated and Shipped

Pool Cars for Prairies and All Points East

We Can Save You Time and Money. Largest Vans in the City.

Phones 2505 and 2506

510 Fort Street

WOOD

Best Fir Millwood $4.25 per cord load; C.O.D., $4.00
Kindling $4.00 per cord load; C.O.D., $5.75
LEMON, GONNASON COMPANY, LTD.
Phone 77 2324 Government St.

PRODUCERS SAND AND GRAVEL CO., LTD.

SAND AND GRAVEL

Scientifically graded and washed with fresh water. Largest capacity in Canada.
1902 Store Street Phone 305

PRICES SMASHED

25%, 33 1-3%, 50%

Off All Diamonds, Watches, Clocks, Etc.

WHITNEY'S

Yates and Broad Streets

Poor Fido

Mrs. Sausly—Are you aware, Mrs. Shinbone, that your dog has just bitten my little Willie?

Mrs. Shinbone—What, your Willie, who has just got over scarlet fever? Oh, Mrs. Sausley, if anything should happen to Fido I'd never forgive you.

ROTARIANS HEAR DISTRICT GOVERNOR

James H. Beatty and Mayor Pendray Address Gathering at Empress

James H. Beatty, district governor, was the speaker at a luncheon given by the Victoria Rotary Club at the Empress Hotel yesterday. Mayor Carl Pendray, who has recently returned from an Eastern business trip, also gave a short talk on conditions encountered during his tour. Mayor Pendray informed the Rotarians that Victoria was in good financial shape, and among the lowest taxed cities in Canada.

Mr. Beatty spoke of his tour of fifty-five Rotary clubs throughout British Columbia, Washington and Oregon. He told of the Spokane Rotary Club maintaining twenty beds in a local hospital for the care of crippled children and of $25,000 pledged by the Seattle Rotary organizations for orthopaedic work.

A Rotary conference is to be held at Tacoma April 24-26 this year and a trip to Germany is planned for the Fall.

Governor-General to Leave for West Shortly

OTTAWA, March 3.—Their Excellencies the Governor-General and Viscountess Willingdon are to leave Ottawa on Saturday, March 19 on an extended tour of Western Canada. It is proposed to pay a similar visit to the Maritimes in July next.

In making this announcement today, officials of the Governor-General's office said Their Excellencies would stop off at all the capitals of the Western Provinces and most of the principal cities. It was proposed to return to Ottawa about May 1.

Canada Will Probably Be Represented at Canberra

OTTAWA, March 3.—Canada will probably be represented at the official opening of the new Australian Houses of Parliament at Canberra on May 9. Hon. Ernest Lapointe, acting Premier, stated today that the Government had the matter under consideration. He stated that official invitation had been received from Australia and that a definite announcement as to the action of the Canadian Government would be made following the return to Ottawa of Premier King.

HOUSE REJECTS ORIENTAL BILL

QUESTION RULED OUT OF ORDER IN COMMITTEE STAGE

Davie Measure Opposed on Ground of Contravening Japanese Treaty

The Anti-Oriental Bill introduced by Mr. C. F. Davie relating to the employment of Orientals in various industries where machinery is used met rejection in the House yesterday. It got into committee on the ruling of the Speaker that he thought the House should be left to deal with it.

The peculiar position of affairs in connection with it was that the Speaker, in deciding on the point raised by Premier Oliver, that the bill was ultra vires, preferred to take the opinion of Mr. Thomas Uphill, the member for Fernie. The Speaker said: "I find that none of the authorities referred to bear directly on the subject. There are many cases where similar legislation has been passed by this House unchallenged, as so ably pointed out by the member for Fernie.

"I think the matter may be safely left to the good judgment of the House. The bill may be proceeded with."

When the House went into committee on the bill the Premier raised the point again that it was in contravention of the Japanese treaty. It was only courting disallowance to pass it.

Mr. R. H. Neelands moved, as a means of overcoming this situation, that the educational test to be introduced by the bill should apply to all, and not to those of Mongolian race only. It would then be brought in line to avoid clashing with the treaty.

Mr. Davie argued that the bill was intra vires. It provided for an educational test, and so did not contravene the treaty.

Mr. J. Hinchliffe pointed to the fact that under the head of machinery in the bill an Oriental running a lawn mower would come under the provisions, as would also the running of a sewing machine.

"What about a safety razor?" queried Mr. Neelands.

"While I agree that B. C. has sacrificed plenty on the altar of Empire, I am of the opinion that this contravenes the terms of the Japanese treaty," said the Attorney General.

Mr. G. A. Walkem called attention to the fact that the danger element that it was proposed to avoid by means of the Act was attended to by the fact that the hazardous part of the factory or industry was about the boiler and engine, and that this was provided for, so that there was already an educational test.

The Attorney General moved that the committee rise, only to be met by the statement of Mr. H. G. Perry that he did not approve of this action of ruling the bill out of order after it had been allowed to go through its second reading.

On a vote being taken the motion to rise carried by 26 to 11.

The House divided on the bill other than along party lines. It was noticeable that all the representatives of Labor in the House voted against the bill, and in favor of the committee rising.

In the afternoon another of the bills introduced by Mr. Davie, that relating to Aliens, which would have forbidden Mongolians from holding property in this country, was withdrawn.

Oxford Student Writer Appeals for Inebriety

OXFORD, England, March 3.—An appeal for more inebriety has appeared in The Isis, best known undergraduate magazine at Oxford University, leaving the students wondering whether disciplinary action will follow.

"Even yet, after many exhortations, we have good reasons to believe that not sufficient alcohol is consumed in the afternoon," declared The Isis. "Drinking gallons of beer is not enough. Nobody ever secures alcoholic poisoning or a gouty foot by the agency of beer. More wine and better wine should be constantly drunk at Oxford.

"Only thus shall we once more attain that mellow if slightly coarse flavor which once was characteristic of English civilization."

English Free Masons to Readmit Former Enemies

LONDON, March 3.—England's Grand Lodge of Free Masons, at the largest meeting in its history, decided today to readmit Free Masons born in former enemy countries to English lodges. Only one of the 1,400 members present voted against the motion, which chiefly affects German Free Masons. In each case of a lodge affected readmission must be by unanimous vote.

Grand First Principal Of Royal Arch Masons

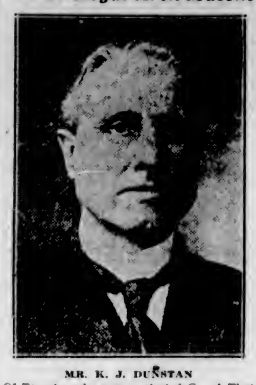

MR. K. J. DUNSTAN

Of Toronto, who was re-elected Grand First Principal at the sixty-ninth convocation of the Grand Chapter, Royal Arch Masons of Canada, which was held at Ottawa.

NO LIGHT ON FUNDS FOR LIQUOR BOARD

Request for Information on Secret Service Vote Declined—Offered Privately

No public information is to be given by the Attorney-General to the series of questions asked of him by Mr. W. A. McKenzie as to the expenditure for secret service work connected with the Liquor Control Board. The matter has been under consideration of the Attorney-General for several days, the questions having been ruled out of order by the Speaker. The questions that Mr. McKenzie asked had reference to the vote in Committee of Supply on this point. This, he represented, ran to about $150,000.

When the information was refused yesterday afternoon by the Attorney-General as an answer to questions, and the Speaker ruled that they were not of a character that they should be answered, an appeal was taken from the ruling of the Speaker by Mr. McKenzie, the chair being sustained by a vote of 24 to 19. The vote to sustain the ruling of the Speaker was supported by the solid Liberal membership in the House, with Mr. D. A. Stoddart, Provincial, and Major Burde, Independent, voting with them. The remainder of the House was against the motion.

When the Attorney-General announced that after going into the matter as to the questions, he had decided that it was not in the public interest that the answers should be given, Mr. McKenzie suggested that this meant that there was a sum of $150,000 to go into the estimates upon which the members of the House were to be given no information.

Try Another Method

Proceeding to read the questions that he had prepared and which it was now suggested would not be answered, Mr. McKenzie was checked up by Hon. A. M. Manson with the statement that he could not introduce into the House in an indirect way what was disallowed in a direct way.

Mr. Manson said that the English and the Canadian practice in this regard was along the same lines as he proposed in this connection.

"A good deal like campaign funds," suggested Major Burde.

"Yes, like campaign funds," came the reply from the Attorney-General.

Mr. McKenzie thereupon said that if he could not get redress in this way he would appeal to the chair.

The Premier said that as there was nothing before the House he proposed that it proceed to the orders of the day.

Offer Information Privately

Mr. R. H. Pooley objected to this action, and was met by the statement from the Attorney-General that following the British practice and that in the Dominion House he would give the information, that if the leader of the Opposition would come to him, he would under the seal of confidence give him the information and show him what was sought.

Mr. Pooley could not see that there was anything to keep from the House in this matter.

Mr. McKenzie said that as the questions were not allowed on the order paper, he wished to know from the Speaker his reasons for so keeping them off.

The Speaker said that he did not believe that the information was such that it should be given to the House, and he had so disallowed the questions from going on the paper.

Mr. McKenzie thereupon appealed from the decision of the chair in the matter, and the division took place.

Lecturer—And now, gentlemen, I wish to tax your memory.

Bored Member of the Audience—Good heavens, has it come to that?

BRITAIN NOT TO BREAK RELATIONS

SIR AUSTEN CHAMBERLAIN'S POLICY IS TO GIVE SOVIET ANOTHER CHANCE

Breach With Russia, He Says, Would Have Undesirable Effect on World in General

LONDON, March 3.—Announcing in the House of Commons that Great Britain will not break off diplomatic relations with Soviet Russia, Foreign Secretary Chamberlain today enunciated a policy of giving Russia another chance.

This policy was endorsed by the House when the Liberals raised a discussion calling into question the recent British note to Russia, charging the Soviet with dissemination of anti-British propaganda.

Sir Austen, replying in behalf of the Government, said that it was desirable that world peace should be assisted by the elimination of the distrust and suspicion which remained from the struggles of a few years ago. He said that a breach with Russia was bound to have a reaction in other countries, if made suddenly before the world realized what was the provocation and could place responsibility on the right shoulders.

Whatever the provocation, he continued, a sudden breach could not occur without having a repercussion on the whole European situation. Without retracting anything it had said in its note or otherwise about the conduct of Soviet Russia, the British Government's view was that Russia should be given another opportunity to conform its conduct to the ordinary rules of international life and comity.

At the same time that the Foreign Secretary assured the House that relations would not be broken off, he remarked that there were limits to the Government's patience with regard to anti-British propaganda.

Discussion of the matter brought up the question of the Anglo-Russian trade agreement, Sir Robert Horne, former Chancellor of the Exchequer, who negotiated the agreement, declaring that everything he hoped for from it had failed to materialize. He asserted that the United States, which treated Soviet Russia as "an outcast among nations," did more trade with Russia and obtained more valuable concessions than did Great Britain.

Former Premier Ramsay MacDonald, the Labor Leader, in reply, rather surprised the House by expressing the opinion that the note to Russia was two years too late. He said that if he had been in office he would have sent a note, stiffer in substance, if not in language, but that it would have been aimed at solving the dispute by negotiation.

He challenged Sir Robert's contention that the United States got more business from Russia without diplomatic relations than Great Britain with those relations, and said that there were scores of reasons why the United States got better trade.

Local Branch of League of Nations Society Is Active

The local branch of the League of Nations Society in Canada, whose office is at 1014 Broad Street, has recently purchased a large quantity of literature dealing with League matters. This literature comes from the League of Nations Union, England, and is so compiled as to give information about the League and its activities in a handy, concise and readable form.

The branch has also purchased from the same source a set of lantern slides, entitled, "The Peace Machine." This set deals with the idea of world peace and how the League of Nations is gradually changing this idea from hope to reality.

The committee of the Victoria branch has decided to present the majority of the above literature to the local schools both public and private. The remainder is to form an international section in the Christ Church Memorial Hall library and will be available to the public under the Memorial Hall library rules. Literature is also on sale at 1014 Broad Street.

The lantern slides will be lent gratis to any school or responsible organization which may wish to use them. Application for the loan of these slides must be made in writing to the organizing secretary, Mr. A. S. Averill, 1503 Rockland Avenue, Victoria.

Vancouver Financiers Thrown Into Turmoil

VANCOUVER, March 3.—Vancouver's business community was thrown into a turmoil of excitement and emergency meetings today when the Victoria mail brought copies of Hon. Dr. MacLean's bill for amendments to the Taxation Act of British Columbia.

Lumbermen, mining men and the Vancouver Board of Trade council immediately called special meetings of their members on finding that under the provisions of the bill, "increment" in the value of standing timber, mineral property or water rights would be liable to taxation as "income."

Angus Campbell & Co., Ltd.

1008-10 GOVERNMENT STREET

Choose at Your Leisure, But See the New Styles Now

New Coats for Spring

In the Season's Smartest Modes

We cordially invite you to inspect this advance showing of new and smart topcoats for Spring. Now is the time to buy because some of the most stunning styles have just arrived, and they feature the newest fabrics, trimmings and colors.

Priced From $13.50 Up

Kayser Full-Fashioned Silk Hose

Select Kayser Full-Fashioned Silk Hosiery and be assured of correctness in shade, weight and quality; sizes 8½ to 10½. $2.50 Per Pair

Silk From Top to Toe

Excellently Tailored Suits

Of Smart Tweeds Are Priced at $22.50 $27.50 and $29.00

These new tailored suits of novelty tweeds are exceptionally smart for Spring wear. The coats come in single and double-breastde styles, lined with satin or crepe de Chine. Exceptional value at **$22.50, $27.50, $29.00**

These New Spring Frocks of Canton Crepe at

$27.50

Are Excellent Value

All the frocks included in this special showing at **$27.50** are advance Spring models, and we invite you to take advantage of this splendid buying opportunity. New styles, new colors, in an excellent quality of Canton crepe.

They are the sort of frocks that you will enjoy wearing, and at **$27.50** the value is unmatchable.

VIEW WINDOW SHOWING

No Disfiguring Blemishes to Hide

If **Cuticura Soap** is used daily, assisted by **Cuticura Ointment** when necessary. They do much to prevent blackheads, pimples and other unsightly eruptions, and to promote permanent skin health.

Sample Each Free by Mail. Address Canadian Depot: "Stockhouse, Ltd., Montreal." Price, Soap 25c. Ointment 25 and 50c. Talcum 25c.

Cuticura Shaving Stick 25c.

BARGAINS GALORE!!

MacArthur Cutting Prices Still Deeper

To Raise $3,000.00 on This Stock!!!

UNFRAMED PICTURES	Snapshot Albums	PLAQUES OF THE PRINCE OF WALES	Framed Pictures	ART POTTERY
Large Assortment From **10c Up**	10¢, 25¢, 49¢, 80¢, $1.49, $1.75, $2.49	15 only. Regular $7.50. Out they go at 49c	Values to $3.50. Assorted subjects. Sale Price 98c	Jardinieres, Vases, Lily Bowls and All Sorts of Novelties, Suitable for Brides, at LESS THAN HALF THE REGULAR PRICES

HURRY! HURRY!! IF YOU WANT BARGAINS!!! SEE WINDOWS!!

C. H. SMITH & CO., 606 FORT ST.

The Daily Colonist

Established 1858

The Colonist Printing and Publishing Company, Limited Liability

J. L. Tolt, Business Manager

Subscription Rates by Carrier and by Mail in Districts Contiguous to Victoria, Served by Colonist City Carriers:

Yearly $12.00
Monthly 1.00

Subscribers in ordering change of address should be particular to give both old and new address.

Subscription Rates by Mail:
To Canada, Great Britain, the United States and Mexico, except districts as above:

Yearly $6.00
Half-Yearly 3.00
Quarterly 1.50

All subscription rates payable in advance. Mail subscribers are requested to make all remittances direct to The Daily Colonist.

Friday, March 4, 1927

NEW TAXATION

The extension of what comprises "income" for the purpose of taxation as provided for in a Bill now before the Legislature to amend the Taxation Act is legislation borrowed from the American side. The study given by our Provincial Government to foreign systems of taxation is with a view to ascertaining what new sources can be taxed. It believes it has found one in the taxation of increment or profit accruing on the sales of timber limits, mines and mining property and water rights and licences, and, in including these in the ever-widening scope of its taxation resources, it does so without any regard whatever to the pioneering conditions which prevail in this Province. It is because no attention has been paid to the implications of the new taxation legislation that we say what is proposed is iniquitous. It is legislation which, if passed, will undoubtedly become subject to amendment after amendment in the years to come, according as experience proves its unwisdom.

Here is what the Government proposes to do, beyond what we have already noted. A successful sale of timber property, mining property or water rights or licences is to be taxed, presumably at the rate of income taxation, but in the process the Government is absolutely unconcerned at the possibility that an investor may have incurred a dozen or more losses on previous investments in the same resources. The losses he must bear himself; in the gains the Government is to participate. It is a case of heads we win, tails you lose. In the aggregate an investor may be out of pocket many thousands of dollars, but if, in the course of his transactions, he makes one successful sale, the profits are immediately to be pounced upon by the Minister of Finance and taxed. It requires only the simplest intelligence to determine what the effect of this will be upon investments in the Province in the resources which come under such taxation. No Government which had as its policy the fostering of industrial development could ever contemplate with equanimity the results which are bound to ensue.

Is it to be understood that the Minister of Mines is favorable to the new taxation? Does he believe, for instance, that it will encourage prospecting, that it will lead the man in a small way financially to make mining investments, that, in short, it will mean anything but detriment to the development of mineral properties in the Province? At a time when there is a revival of interest in mineral prospects it is exceedingly regrettable that such taxation should be proposed, and one agency which should combat the new tax is the Department of Mines. Similarly, too, the Lands Department, which is or should be vitally interested, should protest taxation incursions which are going to have an indubitable effect on the sale of timber limits, just as the same Department cannot fail to apply the same method of argument to water rights and licences.

Whatever efficacy such "income" taxation may have in the United States, it is not applicable beneficially to a pioneering Province, where there are difficulties about attracting capital that do not prevail on the American side. The taxation measure has been brought down in the dying hours of the session. No notice of what was forthcoming was given in the Speech. It looks as if the intention were to take the Legislature unawares and secure the passage of the Bill without any detailed discussion. If the Government is determined on utilizing this new source of taxation, the least it can do is to postpone action until next session, and in the interim the members of the Legislature and the people of British Columbia can have the opportunity of studying the radical character of what is proposed.

THE COUNTRY'S YOUTH

Both Sir Arthur Currie and Mr. George H. Ross very properly regard it as a matter of regret that so many young Canadians should be leaving the country to seek employment elsewhere. Both have been speaking on the subject and urging that some definite measures should be taken to prevent this exodus. For over six years the exodus has been in progress, sometimes at an alarming rate. The one ray of sunshine in the problem is that there has been a falling off in the number of emigrants during the past eighteen months. The causes of the exodus are no doubt many, but some of them are fairly obvious. There is the fact that insufficient protection is given to our manufacturing industries and consequently there is not enough work to absorb our youth. That is a main factor in the exodus.

There is another factor, if perhaps a minor one, in the influence exerted by moving pictures. Ninety per cent or more of these pictures come from the American side and throughout the propaganda which they distil there is the desire to glorify life in the United States and educate all who come within the influence of the films to the opportunities which exist in that country. There is no counteracting factor to this influence save the processes of education in our public and private schools, and neither Sir Arthur Currie nor Mr. George H. Ross believes that any real change is required in the present educational dispensation. Indeed, while both are assured that there should be more direct efforts made to keep our youth employed at home in the work of nation-building there seems a strange lack of constructive suggestions as to what should be done. There is a tacit admission, however, that the task is one for governments. It is also a task for the people themselves in arriving at a stauncher belief in the country's destiny and the many safe channels which it presents for the purposes of investment. If we can persuade outside countries that there are great fields in Canada for immigration it ought to be an easy task, comparatively speaking, to imbue our own citizenship with confidence in the Dominion's future.

THE FOREST PROBLEM

There were joint conventions of the American Paper and Pulp Association and the National Paper Trade Association held in New York last week, and among other matters dealt with was that of conservation of forests. In this respect a real note of alarm was sounded. Speakers pointed out that "there is danger of the present generation running short of supplies." It is said that in the Lake States, in Wisconsin, Minnesota and Michigan, the present rate of consumption will mean that the available supply of spruce for newsprint will be exhausted in twenty years, while the open market supply will be exhausted in ten years.

This warning, to a greater or lesser degree, might be applied to the continent of North America as a whole. One of the speakers in New York said the United States would have to depend on increased imports from Canada. This will mean a further denudation of our forests, and at a time when no measures of conservation have been adopted. In the United States strenuous efforts are being made to bring about a campaign of reforestation by State and Federal enterprise. Not much has been accomplished as yet, which means that Canada will be tapped at a continuously accelerated rate. That is why Americans are buying up Canadian timber limits, and our own authorities rest supine in the face of conditions which ultimately, and at no distant date, must mean the depletion of our forests to a point of exhaustion. We have no forest conscience in this Dominion, and the prospect is that we will wake up too late to prevent the disappearance of an invaluable resource.

Among late evidence of the falling birth-rate in cities is the case of Vienna. In 1906 when the population was 2,000,000 the births totalled 55,38 and exceeded the number of deaths by 21,410. In 1926 the population was 1,900,000 and the births numbered 23,000, or less than half of those in 1906. The deaths were 32,000, an excess of 9,000 over births. The falling rate is not due to insanitary conditions nor to any increase in the infantile mortality rate, for the latter rate during the war was 148 per 1,000 and it had fallen to 80 per 1,000 in 1925.

L'Evenement says that the Maritimes and Quebec will have nothing to do with the proposal of the Dominion Government for a joint share by the Federal authorities and the provinces in the expense incurred by old age pensions. At the same time the Maritimes and Quebec will have to bear their share of the Federal proportion of the cost. L'Evenement, logically, asks the Dominion Government to treat all provinces equally by assuming the full and entire responsibility. Quebec is opposed to the measure because that province is already assisting the aged and is doing so in co-operation with the civil and religious authorities. The latter authorities in the other provinces do not seem to realize they have any obligation in the matter.

The Provincial Government claims that the reduction that is being made in the amusement tax will save the people of British Columbia a sum of approximately $75,000 on their amusements. That will depend altogether on whether the reduction in tax is applied to the full to the price of admission to theatres, moving picture houses and other entertainments.

In British Columbia, by amendments to the amusement tax there is to be no tax hereafter on prices of admission up to fifteen cents. In Ontario new legislation is exempting from taxation all prices of admission up to seventy-five cents. There is a striking contrast between the relief afforded in the two provinces.

The Weather

Meteorological Office, Victoria, B.C., at 8 p.m., March 3, 1927.

SYNOPSIS

The barometer remains comparatively low on the Northern Coast, and fair, mild weather is general on the Pacific Slope. Mild weather continues in the Prairies.

TEMPERATURES

	Min.	Max.
Victoria	38	48
Vancouver	32	50
Kamloops	34	40
Barkerville	12	30
Prince Rupert	36	40
Kelowan	40	44
Atlin	34	32
Dawson, Y.T.	4b	12
Portland, Ore.	36	52
San Francisco, Cal.	46	56
Seattle	38	50
Spokane	40	46
Pentiction	33	42
Vernon	31	38
Grand Forks	32	37
Nelson	37	44
Kaslo	32	40
Cranbrook	26	40
Calgary	30	38
Edmonton	14	40
Swift Current	34	34
Prince Albert	14	36
Qu'Appelle	22	34
Winnipeg	16	34

FORECASTS

Victoria and Vicinity—Light to moderate winds; generally fair; not much change in temperature.

Vancouver and Vicinity—Generally fair not much change in temperature.

Note and Comment

By R. B. D.

In a manner more sprightly than usual the lofty First Column of The Times pays its respects to the lowly Third Column of The Colonist. In doing this the lofty First Column condescendingly explains that in taking notice of anything that appears in the lowly Third Column it is doing violence to an established precedent and deviating from an established practice.

* * *

We are charged by The Times with having published two statements about Rt. Hon. William Lyon Mackenzie King that do not contain a word of truth. The first statement that does not contain a word of truth is that Mr. Mackenzie King admits that he is not a man of war. Possibly we should have made that statement in another way—perhaps we should have said that Mr. Mackenzie King frequently protests that he is a man of peace. If there is anything libellous in that statement in either its original or in its amended form, we are willing to withdraw it and to express contrition for having written it, but the impression the Premier has created in our mind by his speeches is that he rather prides himself upon the fact that he is a man of peace.

* * *

The second statement is that Rt. Hon. William Lyon Mackenzie King has recently "depreciated" the war, the part Canadians played in it, and the cost of it to the country. That statement was not printed as it was written. The insertion of one little letter in one word completely altered the purport and the intention of that statement. We intended to say, and did say in the copy delivered into the hands of the printers, that the Premier "deprecated" the war, etc. For that error we offer our sincere apologies to the Premier and express the regret of the lowly Third Column of The Colonist to the lofty First Column of The Times.

* * *

Having made humble confession, and, we trust, having been shriven and given absolution, may we be permitted to make some further statements without incurring the risk of more severe censures? After an examination of the files of several newspapers we have discovered that the deprecatory disposition of the Premier is likewise the disposition of many of his political disciples and of many of his journalistic supporters. The war has been repeatedly deprecated, the loss of life in the war has often been deprecated, and the cost of the war to Canada has been especially deprecated. In the lofty First Column itself only a few days ago the statement was made that Canada is paying $163,000,000 a year as the interest on money borrowed to prosecute the war and readers are asked to contemplate the happy position of Canada today if the capital sum upon which $163,000,000 interest is being paid had been saved and devoted to the development of the country.

* * *

And may the lowly Third Column be permitted to draw attention to one or two other things that the lofty First Column deprecates if it does not actually deplore? The action of the British Government towards the situation in China is deprecated and the note of the Imperial Government to the Bolshevik Government of Russia is deprecated. But the Bolshevik Government has broadcast a statement that the British Empire no longer exists and that it purposes recognizing all the former British Dominions as independent states, and possibly that announcement will be endorsed instead of deprecated.

* * *

All the men of the British Empire, like the Premier of Canada, are men of peace. We all deprecate the war, the enormous loss of life in the war and the tremendous debt incurred in prosecuting the war. Many of us have ample reason for cherishing the hope that the greatest of all wars was the last war between the great nations of the earth. But none of us regrets the part Canada played in the war, and we will try to bear the burden of the cost of the war as cheerfully as possible. And that is why constant deprecatory references to such things are irritating in their effects and provocative of critical comments.

* * *

Having made suitable amends for an unintentional error, may we be permitted to indicate the real significance of the journalistic tempest in a teapot? The Times is not particularly interested in the political reputation of Rt. Hon. William Lyon Mackenzie King. It is particularly interested in the political situation in this province at the present time. It is not the intention of the Oliver Government to face another session of the Provincial Legislature if there appears to be even a remote chance of victory at the polls. In the event of a dissolution Hon. Dr. Tolmie will assume the position of Leader of the Conservative Party in this province. That will involve his resignation as a member of the Dominion House of Commons and a by-election in the constituency of Victoria. The chosen Liberal candidate of The Times never would have had the slightest chance of winning against the popular Doctor; he might have some slight chance running against one who was adjudged to be a weaker candidate. Any statement likely to affect injuriously the prospects of that candidate naturally irritates the lofty First Column.

Letters to the Editor

No letter to the editor will be inserted except over the proper signature and address of the writer. This rule admits of no exception.

Finlay River Mineral Ore

Sir,—I must ask for enough space to relieve certain doubts of mining men on the Finlay River. I have gone very carefully into this matter, not only with the wish of encouraging mining, but as a source of freight for the railway. The solution, as I see it, is the following:

That a steam ferry, capable of handling railway cars, can be operated by the railway company from the railway to the lower end of the canyon and rapids near Hudson's Hope, a distance of 100 miles. Then sixteen miles of a railway to be built by the railway company past the canyon and rapids, to handle the railway cars, and proper facilities provided to unload ore from steam barges operated either by the railway company or mining interests from this point up the Peace River to the junction of the Finlay River, approximately 100 miles. These steam barges to go up the Finlay to point of ore shipment. There are two rapids on the Peace River and one on the Finlay that will require some small improvements to make them navigable at low water.

In a few years' time these barges should handle the railway cars direct to the point of shipment and do away with one handling, as the money involved to carry out this system would not be large, and the operating costs would also be low.

The cost per ton would be very reasonable. If the mining interests wished to operate all Winter, the ore would be shipped by tractors and logging sleighs, and as nature would furnish the road bed, and the tractors could pass over the sixteen miles of railway, only entailing loading and unloading into the railway cars.

It would be found that this would be as cheap, if not cheaper, than in Summer.

I have spared neither time nor money when looking into these things as information to be of value must be accurate.

JOHN W. ASTLEY, M.E.I.C.
Carey Road, R.M.D. 3, Saanich, B.C., March 3, 1927.

Mr. Walter McRaye

Sir,—Last evening, for the modest sum of a quarter and the effort of reaching the uppermost story of the Campbell Building, a wealth of enjoyment was obtained, for Walter McRaye was there. He knows and loves Canada, knows and loves the toilers who have enriched her, knows and loves the poets whose love of her and love of her toilers—man and beast—are one, and he brought them all before us, to our very great delight.

On Friday evening he will speak in the same room, and his inspiration then will be the "Conservation of Canada." If the people of Victoria who do not plan to be there, could know what they are missing, the Arena would be all too small for the company that would gather to hear him.

BESSIE H. POOLE.
1153 Fort Street, Victoria, B.C., March 2, 1927.

Woodman, Spare That Tree

Sir,—It is a pity that there is not someone in charge of Beacon Hill Park, who has an appreciation of and veneration for beautiful trees.

At present men are at work destroying a piece of bush at the side of Cook Street. This afternoon, as I was passing, I found them about to destroy a fine, vigorous maple tree. Not a sapling, but a tree, probably sixty feet high. I was told it had to come out because it was growing on a little mound, some eighteen inches or two feet higher than the surrounding ground. I urged them to delay the destruction of the tree, then just being commenced, until at any rate, my protest might have an opportunity of being heard.

The maple is one of our most beautiful trees, and as this one stands upon a little mound it would form an extra ornament to the park from the very fact for which it has been condemned.

We suffer enough from the vandalism of the public in Victoria, and we ought not to suffer from it at the hands of the civic authorities.

CHARLES ST. BARBE.
407 Belleville Street, Victoria, B.C., March 2, 1927.

The Battle of Jutland

Sir,—In common, I suppose, with other naval and ex-naval men, I read Mr. Churchill's article on the Jutland battle, given in last Sunday's Colonist, with the deepest interest; an interest probably all the greater as it entirely confirms my own humble views formed as a result of post-war study of the action. But there is one glaring error, an error so glaring that it makes one wonder whether he even made it, or whether it can be the result of some sort of printer's error. I expected to see some correspondent refer to it and correct it, but nobody seems to have done so, and in the interests of historical accuracy, and to prevent people not well informed being misled perhaps you will publish this letter.

I refer to the circumstantial, one may say melodramatic account of the blowing up of the Princess Royal strengthened by a photograph of that ship as one of those sunk. The Princess Royal was not sunk. She suffered damage and had just 100 casualties, but was repaired at Portsmouth, where I was able to examine her a few days after the action, and talk with some of her ship's company about their experiences.

The Indefatigable was the first of the battle-cruisers to be blown up at about 4:05 p.m., followed by the Queen Mary at 4:26 p.m. It was not until about 6:30 p.m. that the third battle-cruiser, the Invincible, shared their fate during the deployment of the Grand Fleet under Jellicoe, and when she, under Hood, had only just come into action and was turning up ahead of Beatty.

On re-reading Churchill's article, a printer's error clearly does not explain things. He refers to the blowing up of the Indefatigable and Queen Mary, and apparently makes the Princess Royal follow suit almost immediately. He is, as I have said, all adrift here! Not only did she not go, but no other battle-cruiser went for two hours when the Invincible was sunk, and this ship he never mentions at all.

Mr. Churchill must really be more careful. If he indulges in bloomers such as this, I shall begin to take other statements of his "cum grano salis," and he will lose an erstwhile supporter.

EDWARD H. LIVESAY.
"Cliffe," R.M.D. 1, Royal Oak, B.C., March 3, 1927.

Our Daily Bread

Sir,—Allow me to take off my hat in admiration of the accurate smack which some can give to the head of a nail. In a letter to your paper, after a long list of oatmeal, rye, meat, fish, or five pints of milk, the correspondent makes this statement: "If, like plants, we could manufacture from the atmosphere our daily food requirements we would forego the necessity of bothering about protein and vitamin requisites."—Mr. Whalley. After reading the above I was so astounded that I almost took the count out in the ring of dietetics. Mr. Whalley probably does that very thing, as he no longer walks this earth plane. Perhaps the old lady of the slums took milk. Here is a simple sum in arithmetic. If a person earned seven shillings per week and paid five shillings for a room, how much milk could she buy at threepence a quart after buying bread and butter or margarine? I have in Merry England lived through necessity for months on the same diet as the old lady. It has the advantage of keeping one slender, and one does not have to look at the advertisements of anti-fat. I once dined with my grandfather, who told me of a race which had taken place between vegetarians and meat eaters. I asked who won, and he replied that the vegetarians had the meat eaters beaten on all points; and with a twinkle in his eyes he carved a generous slice of roast beef for both of us.

There is an old saying which will be equally welcome to those both for and against dietetics. If you try to please all you will fail ignominiously; if you please yourself you will have the glorious satisfaction of knowing you have at least pleased one.

(Mrs.) WM. WHALLEY.
1139 Mason Street, Victoria, B.C., March 2, 1927.

Conservative Party Needs Young Members

TORONTO, March 3.—"The one thing lacking in the Conservative party is the active participation of the young men," stated Hon. Hugh Guthrie, leader of the Conservative opposition in the Federal Parliament, in an address to the Macdonald-Cartier Club of Toronto University today. A prominent party leader, he said, had told him when discussing the last Federal election, that, "What beat you was the young men's vote."

FIFTY YEARS AGO TODAY

(From The Daily British Colonist of March 4, 1877)

Similkameen—Mr. G. Landvoight, who has just arrived from Similkameen, speaks very favorably of stock raising prospects in that part of the country. The cattle generally are in fine condition, and there is also an little snow on the mountains that there is every probability of the droving season opening a month or six weeks earlier than usual. This is encouraging news both for contractors and producers.

Passengers per City of Panama—Capt. Bull, J. Watkins, D. Stevens, A. McKenzie, R. Irving, Octave Thibert, C. F. Fechinheimer, Martin, L. Hass, Capt M. A. Austin, T. Nicholson, W. Wilson and G. Fisher.

Presidential Election—Mr. Rekstein received information by telegraph yesterday that the counting had decided in favor of Hayes and Wheeler, and that no trouble is anticipated as the Democrats acquiesce.

New English Baby Carriages

Style Comfort and Quality of Finish

You may have the idea that all baby carriages are more or less alike, but you will change your opinion when you see these English carriages in our Broughton Street window today. Note the low, deep, comfortable bodies, the wonderful springs and storm protection cover. Prices from $40.00

Wicker Baby Carriages, from $26.50
Wicker Strollers, from $13.50
Go-Carts, from $10.50
Sulkies, from $8.00

WEILER'S

Complete House Furnishers

Government Street — Established 1862

Pure Creamery Butter
Our Own Brand
Manufactured by CENTRAL CREAMERIES LTD.

THE GRAY LINE

Victoria-Nanaimo Stage

Operated by Empress Taxi & Sightseeing Co., Ltd.
Latest and Most Up-to-Date Parlor Coaches
Lv. Dominion Hotel 8:30 a.m., 3:30 p.m.
Arrives Nanaimo 12:30 p.m. and 7:30 p.m.
Via West Saanich Road and Mill Bay Ferry on Northbound Trips

The Rhyming Optimist

By Aline Michaelis

Oh, it may be the best you have ever done, the work that you did today, the very best tale you have ever spun and told in your very best way; the very best run you have ever made, the very best stroke you have shot, the very best game you have ever played, or a theme for the very best plot; whatever it is, you have done your best, and the years that have slipped away have but led you up to the final test, to the thing which you did today. But though weary now, you can take no rest, you are climbing an endless hill, for the man who has one time done his best, must do better and better still!

Huteson Optical Co., Makers of "Good Glasses"
For Over 35 Years

Quality BEYOND Question

HUTESON'S Incomparable $5.00 Glasses
Includes Examination, first quality periscopic lenses. In heavy Zylo frame. Like cut.

Other Specially Ground Lenses, $2.00 to $32.00
Includes the famous Improved Invisible SHO-NOT Bifocals. Best in the World

One Store Only
1320-2nd Ave.-Opp. Rhodes near Union
Seattle - Washington

WILSHIRE'S I-ON-A-CO

The Health-Giving Belt

Four Victorians have been using Wilshire's I-ON-A-CO for some weeks. Mr. Goward has permission to give their names and addresses. The story is interesting and seems almost incredible. Have you any of the following symptoms: Asthma and Hay Fever, Cancer, Constipation, Eczema and Skin Diseases, Diabetes, Goitre, Heart Disease, High Blood Pressure and Varicose Veins, Neuritis, Neurasthenia and Insomnia, Rheumatism and Arthritis, Tuberculosis, Tumor, Ulcerated Stomach.

Read the following testimonial which is only one of thousands that come from those who have suffered years of torture—

700 South Hobart,
Los Angeles, Cal.
May 5, 1926.

Mr. Gaylord Wilshire, Los Angeles, Calif.

Dear Wilshire,—

When you gave me the contract to do the engineering work on the Wilshire Boulevard some thirty years ago, and when the panic came along owing to the Cleveland Venezuela message, and nobody could get money out of the banks, I thought that then when you dug up the cash for my account, I could never sufficiently appreciate it. However, I made a mistake. I now find that when you sent me up your Wilshire's I-ON-A-CO a few weeks ago you put me under an additional load of obligation, which I fear I shall never be able to discharge.

Shortly, I might say that something over a year ago my heart went back on me and I was pretty well laid out—unable to go to my office and conduct my business as previously. A few weeks ago, you may remember, my wife called on you, got one of the I-ON-A-COS and brought it back to me. Since then my recovery has been something miraculous. I now feel as well as I ever did and go down to my office as usual and see no reason why I should not be a good candidate for the Century Club.

My physician, Dr. G. W. Cook, told me sometime ago that he had done all that was possible for me in the way of scientific procedure and he gave me no hope for any such recovery as I have experienced. I am sure I shall astonish him when I walk into his office some day and show him the difference between my condition when he last saw me and the way I am now.

If you have anybody doubtful as to the results of I-ON-A-CO on enlarged heart, all you have to do is to let them talk to me and I shall certainly make them change their mind.

Yours truly,
(Signed)

Mr. Austin Goward, Sales Manager, will be pleased to demonstrate and furnish all necessary information. Temporary office with the Hickman-Tye Hardware Co., Ltd., 544 Yates Street. Telephone 2043. Night Telephone, 3859R.

ESTABLISHED 1885

FOUND—

Absolute Foot Comfort In

The Natural Tread Shoes

Maynard's Shoe Store

649 Yates Street Phone 1232

WHERE MOST PEOPLE TRADE

Woodwork of All Descriptions

Furniture repairing, picture framing, painting, upholstering, wire work, basket making, chair recaning, grass and wicker chair repairing, etc.

We Employ Only Disabled Soldiers—We Solicit Public Patronage

The Red Cross Workshop

584-6 Johnson Street (Just Below Government) Phone 2169

B. C. FUNERAL COMPANY. HAYWARD'S LIMITED 734 BROUGHTON ST. TELEPHONE 2235

Victoria's Only Exclusive Piano House
Knabe—Willis—Chickering—Ampico

"Willis" Small Jubilee Grand

To the many who have wanted to own an ALL-BRITISH Grand the opportunity is at this store, for we are in the position to offer favorable terms and take your old organ, piano, player or gramophone in part payment towards a "Willis."

Willis Pianos
LIMITED
1003 Govt. Street Phone No. 514

"SCOTLAND'S BEST"

McEWAN'S INDIA PALE ALE

And Strong Ale Is a Real Treat

Brewed and Bottled by

Wm. McEwan & Co.
LIMITED
Edinburgh, Scotland

By Appointment to His Majesty King George V.

This advertisement is not inserted by the Liquor Control Board or by the Government of British Columbia.

LAYRITZ NURSERIES

Yes, Again!

Two More Days of This Wonderful Sale of

ROSES

From **25c** Up

Public Market Wednesday and Saturday This Week

103rd BATTN. (TIMBER WOLVES)

Ex-members of the 103rd Battn. C.E.F. are requested to parade at St. Mary's Church, Oak Bay, on Saturday at 2 P.M. to attend the funeral of the late Mrs. Spurgin.

HAROLD PALMER,
Hon. Secretary.

Letters to the Editor

No letter to the editor will be inserted even over the proper signature and address of its writer. This rule admits of no exceptions.

Fort Victoria

Sir,—I understand there are some people under the shadow of the City Hall who think the fort of the Hudson's Bay Company situated between Government Street and the Inner Harbor was at one time officially called Camosun. The name Camosun was never used officially. In proof of my statement I give a copy of Minute 63 of a Temporary Council held at Red River Settlement, Northern Department of Rupert's Land, which commenced on June 10, 1843:

"63. That the new establishment to be formed on the Straits de Fuca to be named Fort Victoria be erected on a scale sufficiently extensive to answer the purposes of the depot; the square of the fort to be not less than 150 yards; the buildings to be substantial and erected as far apart as the grounds may admit with a view to guarding against fire."

The above minute can be seen in print on page 862, in Number 9, publications of the Canadian Archives, published at the Government Printing Office at Ottawa in 1915. This volume is edited by Prof. E. H. Oliver, of the University of Saskatchewan. This book can be seen in the Provincial Library.

F. V. LONGSTAFF, Major.

Seabank, Highland Drive, Victoria, B.C., March 3, 1927.

How She Got Rid of Rheumatism

Knowing from terrible experience the suffering caused by rheumatism, Mrs. J. E. Hurst, who lives at 204 Davis Avenue, R-201 Bloomington, Ill., is so thankful at having healed herself that out of pure gratitude she is anxious to tell all other sufferers just how to get rid of their torture by a simple way at home.

Mrs. Hurst has nothing to sell. Merely cut out this notice, mail it to her with your own name and address, and she will gladly send you this valuable information entirely free. Write her at once before you forget. (Advt.)

Warm Your House
With Reliable Fuel
NANAIMO-WELLINGTON
Single Screened Nut at $9.75 per ton is ideal for the furnace.
Phone 1377 for a Trial
"OUR COAL IS ALL COAL"
Victoria Fuel Co., Ltd.
1203 Broad St. Phone 1377

EXTRA VALUE

$99.00

The New Ampliphonic

Terms Arranged

641 Yates Street **KENT'S** Phone 3449

Phonograph and Radio Store

CANADA LOSES MANY MOTHERS AND BABIES

Statistics Issued by Child Welfare Council Show Infant Loss in 1925 of 30,353

While the people of Canada view with satisfaction a slowly rising tide of desirable immigration to this Dominion, they do not appear to be equally awake to a steady loss of population, reports the Canadian Council on Child Welfare. Much of this loss is unnecessary as it is due to a high maternal death rate and a high stillbirth rate.

The infant death rate has steadily diminished in recent years, but the deaths of mothers in childbirth seem to show an actual increase, while the stillbirths remain stationary or move slightly upward. The huge group of infant deaths, occurring within the first few weeks of birth, and therefore largely attributable to conditions of pregnancy, also remain high, and account for almost one-half of Canada's deaths of children under one year of age.

In 1925, the last year for which detailed statistics are available, Canada lost no fewer than 1,196 mothers in childbirth, half of whom were in the very prime of life. Stillbirths accounted for the loss of 8,043 lives, while even with the present reduction in infant mortality, Canada lost 22,310 infants, exclusive of stillbirths, under one year of age. Total losses of infant life, therefore, amounted to 30,353 babies in 1925.

Realizing the relation of these losses to the question of prenatal care and advice, all the public health agencies, governmental and voluntary, are concentrating much effort on the education of the public to the need of prenatal services, and doing all in their power to provide such services.

In this connection, the Canadian Council on Child Welfare, in co-operation with the Provincial departments of health, has published a series of letters, available free of charge, upon application to the Provincial departments of health or the council's office at Ottawa.

NEWSPAPER TAX FOUND INVALID

NEW SOUTH WALES NEWSPAPERS WILL BE ABLE TO SELL FOR FORMER PRICES

High Court Decides That Tax Is Form of Excise and Cannot Be Levied by State

MELBOURNE, March 3. — The High Court has decided that the tax on newspapers recently adopted by the Legislature of New South Wales is invalid, on the ground that the tax is an excise duty such as can be levied only by the State Parliament.

An act was recently passed by the New South Wales Legislature entitled the Finance (Newspaper Taxation) Act, 1926, having for its object the payment of a tax of a halfpenny on all newspapers having a circulation of 15,000 or over per day, per week or per month, as the case may be. It was estimated that the Government would collect the sum of £400,000 per annum from the tax. Free newspapers are exempt from the tax, as are also country newspapers, very few of which have a circulation of 15,000. Papers costing more than threepence are also exempt from the tax. Naturally newspaper proprietors have passed the tax on to the public, who are now paying three halfpence for newspapers which used to cost one penny. There are four Sunday papers published at Sydney, the price of which used to be twopence each. These are now threepence each.

Nearly 100 years ago, in the year 1827, a similar tax was enacted in this state, but was never collected. In those days there was a military dictatorship which did not approve of the growing freedom of the press. This appears to be the only parallel case with the present one in the history of Australia.

All the large Sydney newspapers combined in an endeavor to contest the act as inconsistent with the Commonwealth Constitution Act of 1900, and the case has now been decided in their favor.

Longshoremen's Hall Contract Is Awarded

VANCOUVER, March 3.—To provide central distribution offices for the longshoremen and other conveniences that have met with approval in other coast cities where similar quarters have been established, the Shipping Federation of British Columbia, 341 Gore Avenue, has awarded a contract to the Dominion Construction, Limited, 509 Richards Street, for the construction of a longshoreman's hall at the corner of Dunlevy and Railway Streets. Work has already been commenced on the new building, which will cost in the neighborhood of $25,000.

Big Telephone Cable On Ss. Cardiganshire

To the order of the B.C. Telephone Company, a big dry cable for use in replacing one of the company's local circuits, was landed at Vancouver on Monday by the British Ss. Cardiganshire, of the North Pacific Coast Line, operated jointly by the R.H.S.P. Company and the Holland-America Line. The cable weighed forty-one long tons and was loaded on the ship at London.

No more Sleepless nights

Take a cup of delicious "Ovaltine" before retiring, and you will enjoy restful slumber the whole night through. By soothing and restoring worn, jumpy nerves, and promoting normal digestion, "Ovaltine" removes the two main causes of sleeplessness, and lets you drop off to sleep *"as soon as your head touches the pillow"*.

"Ovaltine" is a natural food drink, made from ripe barley malt, creamy milk and fresh eggs, flavoured with cocoa. It is super-nourishment in easily digested form, delicious to taste and quickly and easily prepared.

OVALTINE
TONIC FOOD BEVERAGE
Builds up Brain, Nerves, and Body

60c - 90c - $1.50
and special family size at $5.25

Obtainable at all druggists or send for generous sample

101N

A. Wander Limited
455 King St. West, Toronto, Ontario

Please send a sample of Ovaltine. 10c is enclosed for packing and postage.

Name .....
Street .....
City and Province .....

Obituary

STEWART—The death occurred suddenly yesterday morning at the residence of his sister-in-law, Mrs. A. L. Meugens, 235 Montreal Street, of Finlay Stewart, aged seventy-five years. Mr. Stewart was born in Inverness, Quebec, and had recently come to this city from New Westminster. The remains are at Sands' Funeral Parlors and funeral announcements will be made later.

McCABE AND PAINTER—The funeral of Mrs. Ethel Louie Starmer McCabe, wife of James E. McCabe, of 781 Fairview Road, Esquimalt, will take place on Saturday at 2:30 o'clock from the Sands Funeral Chapel. Rev. J. S. Patterson will officiate and the remains will be laid to rest in the Royal Oak Burial Park. The late Mrs. McCabe was born in this city twenty-four years ago and is survived by her husband, three small children, her parents, five brothers and three sisters. Funeral services will be held at the same time and place over the remains of Dorothy June Painter, five-year-old daughter of Mr. and Mrs. James E. Painter, Jr.

LIM—The funeral of Lim Duck Fong, who was found drowned last Sunday, took place yesterday morning at 10:30 o'clock from the Sands Funeral Chapel. The usual Chinese service was held and the body was laid to rest in the Chinese Cemetery.

BOWDEN—Funeral service for Mary Edith Bowden, who died suddenly in this city on March 1, will be held this morning at 11 o'clock, Rev. W. R. Lee will conduct the service at the S. J. Curry & Son Funeral Home, Quadra and Broughton Streets, after which the remains will be forwarded to Vancouver for cremation.

KINSEY—The funeral of baby Kinsey, daughter of Mr. and Mrs. William D. Kinsey, will take place on Saturday morning at 10:30 from Hayward's B.C. Funeral Chapel. Rev. W. L. Clay will conduct the service. Interment will be in Ross Bay Cemetery.

McKENZIE—The remains of Agnes McKenzie were laid to rest yesterday afternoon. The funeral took place at 2:15 from the B.C. Funeral Chapel, proceeding to St. John's Church, where service was conducted by Rev. H. V. Hitchcox. The following acted as pallbearers: Messrs. J. C. Harris, D. B. Stewart, Captain I. St. Clair, Gavin Burns, Lindley Crease and D. D. McTavish. Interment was in Ross Bay Cemetery.

BROWN—The funeral of Joseph Brown took place from Hayward's B.C. Funeral Chapel yesterday morning at 10:30, Rev. W. J. Wilson officiating. The following acted as pallbearers: Messrs. John Brown, C. W. Holland, R. H. Green, W. A. Thompson, F. P. Walker and F. A. Willis. Interment was in Royal Oak Burial Park.

SPURGIN—The body of Mrs. Janet Coote Spurgin is at Hayward's B.C. Funeral Chapel, from where the funeral will take place on Saturday afternoon at 2 o'clock, proceeding to St. Mary's Church, Oak Bay, where service will be conducted by Rev. A. E. deL. Nunns. Interment will be in Royal Oak Burial Park.

WOOD—The funeral of George Mackubin Wood will take place from Hayward's B.C. Funeral Chapel this afternoon at 3:30, proceeding to Christ Church Cathedral, where service will be conducted by Rev. Dean Quainton. Interment will be in Royal Oak Burial Park.

SUPERANNUATION BILL OCCUPIES LEGISLATURE

Legislation Will Be Obligatory Instead of Permissive Hereafter for Municipal Employees

Legislation providing for superannuation of municipal employees was given clearance in the Legislature at yesterday's afternoon and evening sittings, in the face of protest from Vancouver's council against its mandatory terms, and a request that it stand over until next session.

This objection was voiced by Premier Oliver while the bill was in committee, mention also being made of similar objection lodged by the Victoria authorities. The argument in each case was that the House should not force legislation of this nature upon the municipalities against their wish and will.

It was explained by Mr. G. A. Walkem, a member of that committee, that the application of employees on which this bill is based, had not been brought before the Municipal Committee until its business was all but completed. On the representation of the municipal employees, the committee had recommended the bill, but he still was of opinion that the concerned cities should be heard, although himself in favor of the principle involved. The cities should be notified and their opinions obtained before this measure was placed on the statute book.

Mr. Jones (South Okanagan), also expressed belief in the enunciated principle of superannuation for old employees; while sharing the feeling of the member for Richmond-Point Grey, the facts could not fairly be disregarded that no resolution on this subject had been received from the Union of British Columbia Municipalities, nor had the cities been heard from in connection therewith. For this reason, he agreed with the Premier, that the bill might well stand over for one year.

Mr. Neelands objected that no menace existed as to the municipalities through adoption of this legislation, inasmuch as it could not be made applicable except on petition of seventy-five per cent of those directly concerned. The permissive legislation had long been incorporated in the Provincial laws but allowed to remain inoperative, hence the necessity for giving it a mandatory turn. It appeared curious indeed that all speaking in opposition to the passage of this legislation should in the same breath affirm their belief in the principle enunciated.

Messrs. Burde and Bryant also having approved the measure, further objection was waived and the bill reported complete without amendment in the afternoon and given third reading in the evening.

Ward One Liberals

Ward One, Saanich, Liberal Association will hold a meeting at Cedar Hill School on Monday, March 7, at 8 o'clock.

TWO PER CENT CUT IS PLANNED

Five Per Cent on Motion Picture Tickets in Place of Seven

Speaking on the second reading of the amusement tax measure, Hon. J. D. MacLean said that this was a reduction in taxation without any dispute. The reduction was from seven per cent to five per cent on the tickets for motion picture shows. In addition to this, there was the total exemption from the tax of all tickets that came under fifteen cents each. This, he pointed out, would apply to any entertainments like matinees and those where children attended, and which were given at a cost of about ten cents.

There was another feature of the bill which he said applied to the operators of proprietory dance halls in cities. These were run for the purpose of making profit and were public in their character. They entered into competition as places of amusement with the theatres that were subject to taxation. It was only fair that they should carry taxation.

In this connection, he called attention to the fact that this would not interfere with dances that might be given, not for the purpose of making gain, and which were given by fraternal organizations and clubs.

The bill passed its second reading.

PLANS STARTED FOR HOME PRODUCTS FAIR

Free Lot Will Be Given, It Is Expected, in Connection With Show at Armory

Patrons of the Home Products Fair this year will be eligible for the free lot which the city will be asked to donate for the purpose, if plans made by the Chamber of Commerce committee in session yesterday mature. In other years the city donated a choice building site, and so far the winners have been patrons of the fair who were in a position to make good use of the award.

The exhibition, which will be staged in the Armory, Bay Street, between April 25 and 30, will contain many new features in keeping with special efforts to make the fair an outstanding one in view of the opening of the tourist season and Diamond Jubilee year plans.

With the Home Products Fair in April, the Diamond Jubilee celebration at the first of July, and the Willows Exhibition in August, three outstanding attractions will be in progress during the peak of the tourist season this year.

In a financial statement, receipts of $2,213 and disbursements of $1,255 were reported, leaving a favorable balance of $958. The chief business of the session was the election of sub-committees to handle different sections of the work. H. J. Pendray presided. Reports presented by Geo. I. Warren and H. N. Fynn showed keen interest on the part of local manufacturers in the coming exhibition, and gave every indication of a banner display this year.

Committees approved yesterday include the executive committee, composed of H. J. Pendray (chairman), Mayor J. C. Pendray, Messrs. A. E. Todd and M. P. Blair, Aldermen J. B. Clearihue, Messrs. Victor Clarke, John Wood, A. J. Gray, G. B. Mitchell, H. F. Hewett, S. J. Halls, Alderman H. C. Holmes, Messrs. H. Lethaby and S. Graves. Finance committee, Mayor Pendray, Messrs. G. B. Mitchell, A. E. Todd and J. B. Clearihue. Arrangements, Messrs. G. B. Mitchell, S. J. Halls and H. J. Pendray. Entertainment, Messrs. J. B. Clearihue, H. Lethaby, H. F. Hewett, and A. J. Gray. Advertising and Publicity, Messrs. M. P. Blair, Victor Clarke, A. E. Todd and Mayor Pendray.

Special attention this year is to be paid to the nature of the exhibits and the entertainment of patrons. The co-operation of manufacturers is sought to make each exhibit an outstanding one in its own class. Additional music and other entertainment features will be provided. Admission remains at the same nominal sum, ten cents a head.

The meeting adjourned after making arrangements for a personal canvass of local manufacturers. Sub-committee meetings were left to the call of the chair.

Presenting the Millinery for Spring

Scores of delightful new creations of light straw, silk and ribbon combinations—styles of fascinating beauty—each one individual and exclusive—shades of Springtime brightness and attractiveness. Prices—

$9.50, $12.50, $15

Phone 3983 **Scurrah's** LIMITED 728-730 Yates Street

New Beauty and New Cooking Efficiency

Let your new range be an Albion. A strong, dependable range, up to date in every detail of design and finish.

And It's Made in Victoria

ALBION STOVE WORKS

2101 Government Street (Cor. Pembroke). Phone 91

Fisherman Lives on Raw Mussels Two Weeks

SEWARD, Alaska, March 3.—After existing for two weeks on raw mussels picked from the rocks of the storm-swept island on which he was shipwrecked almost within sight of Seward, Alex. Larson, a fisherman, was rescued last night by the halibut boat Republic and was brought to Seward today.

Driven to the verge of insanity by the ravages of hunger and cold, the marooned fisherman had decided to end his life in the pounding surf, when the Republic hove in sight, he said today.

Larson's halibut boat was wrecked on the shore of the island on February 18 by the recent North Pacific tempest.

Physicians at the Seward Hospital to which he was brought believe that he will recover.

Serve it Quick and Hot

SHREDDED WHEAT

eaten in the morning gives you added snap and energy for Winter days

MAKE your Cocktail or Collins with Hills & Underwood! .... taste it! .... let its smooth, delicious flavor inspire your palate! .... then you'll know why Hills & Underwood is the world's most popular Gin.

Distilled by the famous London process, from the highest quality Juniper berries grown, Hills & Underwood London Dry Gin has been the standard of purity and all 'round excellence for over 160 years.

"The Gin you will ask for again."

Hills & Underwood London Dry Gin

This advertisement is not published or displayed by the Liquor Control Board or by the Government of British Columbia.

KIRKHAM'S SPECIALS

4 Bars Sunlight Soap 1 pkt. Kinso 1 Wear-Ever Aluminum Roasting Pan	1 pkt. Lux 1 tin Panshine 1 Lux Toilet Soap 1 Lifebuoy Soap 1 Wear-Ever Aluminum Roasting Pan
All for 95c	**All for $1.00**

Economy Blend Ceylon Tea, regular 55c lb. for ... 47¢
Horne's Cake Icing, pkt. ... 10¢
Premium Cocoanut, pkg. or tin, at, each ... 10¢
Malkin's Orange Marmalade, 4-lb. tin for ... 52¢
White Clover Syrup, regular 25c tin for ... 18¢
Libby's Pork and Beans, 2 large cans for ... 25¢

B. & K. Rolled Oats, 7-lb. sack ... 45c
With each pound of our fresh coffee in bulk we will give free 1 cup and saucer.

Heather Toilet Rolls, regular 3 for 25c; now 4 for ... 25¢
Dainty Glass Tumblers, each ... 10¢
Or, dozen ... 99¢
Linen Soap, 7 bars ... 25¢
Ry-Krisp, pkg. ... 39¢
Laurel Blackberries, regular 30c tin for ... 20¢
Pink Salmon, small tins, each ... 6¢

Del Monte Prunes, small size, 3 lbs. for ... 25c
Choice Black Mission Figs, 2 lbs. ... 25c

Christie Soda Crackers, regular 50c tin for ... 42¢
Christie's Graham Wafers, regular 70c tin for ... 60¢
Jacob's Water Biscuit, large size, reg. 90c tin, for ... 75¢
Jacob's Orange Cream Biscuits, reg. 65c lb., for, lb. ... 53¢
Broken Butterscotch, regular 35c lb. for ... 28¢
Mint Bull's-Eyes, regular 40c lb. for ... 28¢
Plain Marshmallows, regular 45c lb. for ... 35¢
Wildfire Chocolate Bar ... 4¢

Rich Assorted Biscuits, regular 45c lb. for 35¢; 3 lbs. for ... $1.00

Large Navel Oranges, regular 60c. Today, dozen ... 47c
Okangan Newton Pippin Apples, box ... $1.45

California Grapefruit, 5 for ... 25¢
Fresh Rhubarb, bunch ... 18¢
Jap. Oranges, box ... 55¢
Fresh Dates, 3 lbs. for ... 29¢
Good Local Potatoes, 12 lbs. for 25¢
Good Carrots, 10 lbs. for ... 25¢
Nice Florida Grapefruit, 3 for ... 25¢
Nice Juicy Lemons, dozen ... 17¢
Bitter Oranges, for marmalade, per dozen ... 35¢
Small Navel Oranges, dozen ... 23¢
Large Head Lettuce, 2 for ... 25¢
Good Swede Turnips, 10 lbs. for 25¢

Finest Alberta Butter, per lb. ... 45¢
Or 3 lbs. for ... $1.30
Finest New Zealand Butter, lb., 46¢
Or 3 lbs. for ... $1.35

Sugar Cured Breakfast Bacon, piece cut, per lb. ... 38¢
Scottish Rolls, piece cut, per lb. ... 30¢
English Potted Meat, per lb. ... 18¢
Beef Dripping, 3 lbs. for ... 25¢
Mild Ontraio Cheese, per lb. ... 27¢
Peanut Butter, per lb. ... 15¢
Pure Lard, per lb. ... 19¢
Roquefort Cheese, per lb. ... 58¢

B.C. Fresh Eggs, Extras, per dozen ... 35c

STEER BEEF AT BARGAIN PRICES—FINEST NEW ZEALAND LAMB

Aitch Bone Roasts, cut medium or small, lb., 22¢ and ... 17c
Rump Roasts of Beef, cut medium or small, lb., 20¢ and ... 17c
Choice Buttock Roasts, per lb., 22¢ and ... 17c
Best Cross Rib Roasts, per lb., 18¢ and ... 15c
Lean Pot Roasts and Beef Brisket, per lb., 14¢ and ... 12¢
Fresh Beef Hearts, each ... 25¢
Fresh Made Beef Sausages, 2 lbs. 25¢
Good Beef Kidneys, per lb. ... 28¢
Pickled Pork, mild cured, lb. ... 27¢
Shoulders and Half Shoulders, per lb. ... 21c
Ribs and Loins of New Zealand Lamb, as cut, per lb. ... 28c
Legs and Half Legs, per lb. ... 34c

LOCAL MILK-FED VEAL

Small Veal Rump Roasts, centre bone out, lb. ... 35c
Small Shoulder Roasts, per lb., 28¢ and ... 23c
Breasts and Necks of Local Veal, 2 lbs. for ... 35c

LOCAL BOILING FOWLS

From 3 to 3½ lbs., per lb. ... 28c

FRESH CAUGHT WHITING, special for today and Saturday. Very delicate flavor. Per lb. ... 12½c

Fresh Lemon Soles, 2 lbs. ... 25¢ | Fresh Caught Halibut, lb. ... 30¢

H. O. KIRKHAM & CO., LTD.

Grocery Phones 178-179 — **612 Fort Street** — Butcher and Provisions 5521-5520
Delivery Dept. 5522 — Fruits 5523 — Fish Dept. 5521

$9.50 Reading Glasses for $5

Your eyes examined by our specialist, first grade Toric lenses to Shur-on Sheltex frame

H. S. TIMBERLAKE, OPT. D.
VICTORIA OPTICAL COMPANY
617 Yates Street
Between Douglas and Broad Sts. Ph. 1523

Your Future Roof
USE DURIOD OR SLATE
Laid over 50% old shingles or tar and gravel
C. H. McMILLAN
Phones 804 **1470** Workshop 1751 Haultain Street

TOM LUMSDEN sells Firestone Tires on the easy payment plan. 853 Yates. Phone 6277.

Saturday We Offer
Our Complete Young Stock of
Apple and Cherry Trees
At
95c EACH
We reserve all rights as to quantity to each customer.
W. J. Savory SEED & FLORAL CO. LTD. PHONE 1024
1421 DOUGLAS ST. VICTORIA B.C.

FOR RHEUMATISM
Take Our Herbal Remedy
Book on Skin Diseases, New Treatise on Chronic Diseases by Herbal Remedies, Pamphlets on Loss of Manhood and Diseases of Men. Booklet on Female Ills and advice free by mail. Thirty years' experience. Without criticising or disparaging your local doctors, write us before losing hope. Treatment by mail our specialty. Phone Doug. 3934. Consultation Free Hours: 2 to 6, 7 to 8 Daily Sat., Sun., and All Holidays Closed
The English Herbal Dispensary, Limited
1259 Davie, Vancouver, B.C.
Canada's Oldest Herbal Institute

With the Ex-Service Organizations
In Victoria and District

The monthly meeting of the Naval Veterans' branch of the Canadian Legion will be held in the clubrooms, Broad and Johnson Streets, tonight at 8 o'clock.

A resolution to raise the subscription fees of the organization will be up for discussion.

Sir Esme Howard on English Speaking Unity

WASHINGTON, March 3.—"The sort of unity I want to see grow up among the English-speaking peoples is a unity of heart and understanding," said Sir Esme Howard, British Ambassador to Washington, in a speech on Anglo-Saxon unity, delivered today before the Twentieth Century Club.

CANADIAN NATIONAL STEAMSHIPS
Winter Schedule

Ss. Prince George leaves Vancouver Mondays, 8 p.m., for Powell River, Ocean Falls, Prince Rupert, Stewart and Anyox.

Ss. Prince John leaves Vancouver fortnightly for Queen Charlotte Island points.

"CONTINENTAL LIMITED"
CANADIAN NATIONAL RAILWAYS

Leaving Vancouver 9:50 p.m. daily for Edmonton, Saskatoon, Winnipeg, Ottawa and Montreal, carries through all-steel standard and tourist sleeping cars, dining car and drawing-room compartment library observation car, equipped with radio.

Passengers for the Old Country will find that this train offers maximum of comfort.

Tickets and reservations arranged, also baggage checked through from Victoria, any destination.

City Ticket Office, 911 Government Street. Telephone 1242.

W. J. H. REES IS GIVEN ACQUITTAL AT THE ASSIZES

Mr. Justice Aulay Morrison Asks Jury to Return Verdict of Not Guilty in Trial of Naval Motorist

INTOXICATED MOTOR CAR DRIVERS SCORED

His Lordship Declares Evidence Does Not Come Under Section of Criminal Code That Accused Is Charged

Returning a verdict in compliance with Mr. Justice Aulay Morrison's specific instructions, the Assize jury yesterday found William J. H. Rees, of the Esquimalt Naval Barracks, not guilty of driving his automobile furiously on November 1, 1926, causing grievous bodily harm to James Pickard, a cyclist. The jury brought in its finding after five minutes' deliberation.

W. J. H. Rees was charged under Section 285 of the Criminal Code, which reads: "Every person is guilty of an indictable offence and liable to two years' imprisonment, who, having charge of any carriage or motor vehicle, automobile or other vehicle, by wanton or furious driving, or racing or other misconduct, or by wilful neglect, does or causes to be done any bodily harm to any person."

His Lordship, in charging the jury, declared that there had been no evidence produced at the trial to show that there was any furious driving by the driver Rees, or that he was racing, or that there was any wilful misconduct or wilful neglect on the part of Rees. "I, therefore, ask you to bring in a verdict of not guilty."

Public Must Be Protected

"I have no sympathy at all with persons who drive an automobile or other vehicle while under the influence of liquor. The public has a right to be protected against such persons who drink so much that they cannot properly operate cars. If this charge was of that character, and there was sufficient evidence that the accused was not in proper control of the automobile, then I would be prepared to ask you to give him the limit," asserted His Lordship.

Mr. Justice Morrison told the jury that they were not dealing with such a case, and that the accused was not being tried on that charge. Rees was charged under Section 285 of the Code, and to prove him guilty it must be shown that he drove his car wantonly or furiously, or that he intended to run into Pickard. "Now could you say from the evidence that he did any of these things?"

"The object of trials is to deter others from following the practices of those who have offended. I think this trial will be a lesson to the gentleman in the box that in future he must be careful, and will show him how risky it is for one to take charge of a motor car when he has had drink. I have very little mercy for a man who is caught in this way. There is provision for dealing with such men under the Code, but Rees is not charged under that section," Mr. Justice Morrison observed.

Ten Crown Witnesses

Ten witnesses gave evidence for the Crown when the case opened yesterday morning in the Assize Court. James Pickard, a clerk in David Spencer's, Limited, told of leaving that store shortly after 6 p.m. on November 1, 1926, and cycling north on Government Street towards Bay Street. His bicycle had a light on front, and a red reflector at the rear. He had reached Lemon-Gonnason's lumber yard and remembered nothing more until he regained consciousness in the hospital. He suffered from contusion of the brain and a number of bruises, he said, necessitating his stay in hospital for five weeks. Witness said Rees saw him in the hospital and told him, "You needn't worry. All the bills will be met." This had been done, Pickard testified.

Captain Albert Berquist, master mariner, who witnessed the accident, said he saw a car approaching a cyclist at a high rate of speed, and crash into the cyclist. The cyclist was lodged on the radiator and fender of the car, and the bicycle under the car. He said the automobile swerved to the left, crossed the car tracks, and the injured man dropped to the pavement after the car had carried him about thirty feet. The car proceeded 200 feet further up the road before it stopped. Witness heard no sound of breaks being applied.

Witness testified that he went over to assist the injured man, and while attending him Rees appeared with a bottle in his hand and said "Give him a drink." Rees said to witness, "I saw his light. I shouldn't have hit him."

"I Made a Silly Ass of Myself"

Roland Moody, 2509 Government Street, who saw the accident from his bedroom window, estimated that Rees' car was traveling between thirty and thirty-five miles an hour when the collision occurred. He ran downstairs and out to where the injured man was being attended. Moody told the court he heard Rees say, "I've made a silly ass of myself." Witness testified he had smelt some kind of liquor on the accused. Mr. Ernest D. Bukin, street car operator, judged the speed of Rees' car from twenty-five to thirty miles per hour.

Another man at the scene of the accident was W. A. Smith, who said he gave the injured cyclist some brandy from the bottle that Rees produced. Witness said he didn't think that the accused had applied the brakes to his car after the accident, but believed the car stalled. He considered Rees' car was traveling at a "pretty fast clip" before the collision.

Inspector J. T. Boulton told of taking observations of the details of the mishap. He outlined the damages done to the motor car, and said that the accused Rees admited to him that he had driven the car. Witness stated that Rees' breath smelt of brandy. He had found a broken brandy bottle wrapped in paper not far from the scene of the accident, while where Rees was standing he found broken pieces of a brandy bottle. These were put in as exhibits by the Crown, together with the bottle of brandy that the accused had in his automobile.

Other evidence submitted for the Crown was given by Sergeant James Florence, Herbert Raines, W. H. Carter and Leonard Eckman.

W. J. H. Rees Takes Stand

Taking the stand in his own defence, W. J. H. Pees told of his movements on the day of November 1. He reported for duty at the Naval Barracks at 9 a.m. and was kept going until 5:15 p.m. He then took his automobile to a garage to have his brakes adjusted and left the premises to purchase a bottle of brandy. He took a drink himself and gave one to Arthur Harris, the garage man. He then purchased another bottle of brandy and proceeded to town. He picked up a passenger and they had a drink together.

The accused, speaking of the accident, said he did not see the cyclist until he was on top of him. He saw the red reflector on the rear of the bicycle and swerved to avoid him; it was too late to avert a collision then.

Lieutenant-Commander G. A. Worth said that Rees was on duty at the Naval Barracks all day until after 5 p.m., and that, as far as he knew, the accused had not had a drink at the barracks. This testimony was corroborated by Lieutenant Wallace Creery.

Said Accused Appeared Ill

Arthur Harris, 216 Menzies Street, told of Rees bringing the car to his garage at Esquimalt to have the brakes adjusted. He commented on the fact that Rees appeared ill. The accused went out and bought a bottle of brandy, returned to the garage, opened the bottle and took one drink. Witness said that Rees was not the worse for liquor when he left his premises.

Following addresses to the jury by Mr. Oscar C. Bass, defence counsel, and Mr. Alexis Martin, Crown prosecutor, Mr. Justice Morrison delivered his charge, stating that the evidence did not come within the law of Section 285 of the Code, under which Rees was charged, and asked the jury to render a verdict of not guilty.

Kendrick Sharpe was foreman of the jury, which was comprised of William H. Hadley, William Holyoak, Kenneth S. Dodge, Thomas Larman, William H. Tooby, George F. Sutton, Thomas Neville, James Lister, Alex. R. McCoubrey, James McConnell and Edward A. Kerr.

URGES CO-OPERATION TO SECURE PENSIONS

Captain Ian Mackenzie Thinks Adoption of Hinchliffe Pension Motion Unwise

Adoption of the Hinchliffe Old Age Pensions resolution would encourage the Senate to reject the Federal measure, Mr. Ian Mackenzie, Liberal member for Vancouver City, declared in the House.

The third paragraph of the preamble to the Victoria member's resolution was no longer in accord with conditions, Mr. Mackenzie said, in that it stated the Federal Government had announced its intention of reintroducing the 1926 bill or of introducing a new bill respecting old age pensions. The Ottawa measure had already gone through the committee stage in the Federal House.

The resolution would ask the Federal House to establish a pensions scheme on a sound economic basis. But the Ottawa measure already provided for this.

The speaker urged co-operative effort to secure pensions for prematurely aged ex-service men at the age of sixty-five years. Part of the canteen funds profits might be used for this purpose, he said.

At any future time he would do what he could to raise the amount of payments or to lower the age limit, but at the present time, he thought, the House should not forward a resolution asking for a scheme different from the one already before the Federal House, since this would encourage the Senate to reject the bill a second time.

He was in sympathy, he said, with those parts of the resolution asking that pensions be paid in certain cases, at least, to persons who have not reached the age of seventy years, and in certain cases, at least, in larger sums than those mentioned in the bill already introduced at Ottawa.

In no country of the world had old age pensions discouraged thrift, Mr. Mackenzie contended.

Mr. H. G. Perry (Fort George) adjourned the debate.

Saanich Bill Passes Its Second Reading

The Saanich bill in the Legislature passed its second reading yesterday afternoon. The Premier pointed out that it would be a matter of great concern to the municipality if this were not done.

The Attorney-General called attention to the fact that the municipality had been late in getting the bill into the House. It would be possible to charge double fees, or $600. He thought the members should take this into consideration.

BABY'S COLDS

Children's delicate digestions are easily disturbed by too much "dosing." Still, the little ones' cold troubles cannot be neglected.

At the very first sign of croup, sore throat, or any other cold trouble, apply Vicks VapoRub over the throat and chest. There is nothing to swallow—you just rub it on. Colds go over night, croup is usually relieved in 15 minutes.

VICKS VAPORUB
OVER 21 MILLION JARS USED YEARLY

City & District

Lecture Postponed—Owing to the indisposition of Col. Urquhart, the lecture in the officers' mess of the 16th Canadian Scottish has been postponed from this evening to a date that will be announced later.

Will Give Lecture—Mr. F. Raper will give another lecture entitled "Gospel in the Old Testament Continued" at the Strangers' Rest on Friday at 8 p.m. The lecture will be illustrated by lantern slides.

Father and Son Banquet—The father and son banquet tonight, in the Metropolitan Church, promises to be a pronounced success. Over 200 are expected to sit down at 6:30, after which an excellent programme will be presented.

Fined $100—M. Smith, charged in the city police court yesterday with being keeper of a gambling house, was fined $100. Mr. J. Brandon, counsel for the defendant, entered a plea of guilty. Fourteen others taken in a raid on 1305 Government Street last Monday were fined $15.

Miss Nickawa Reciting—Miss Frances Nickawa, Cree Indian reciter and impersonator, assisted by local talent, will appear in another of her recitals in Metropolitan Church on Friday, March 11. Miss Nickawa will leave after the recital for a tour in the East.

Mining Men Here—Mr. Clay Porter, managing directar of the Porter-Idaho group, Portland Canal district, and Mr. W. C. Blanton, secretary of the company, have arrived at the Dominion Hotel in connection with arrangements for the coming season and the purchase of supplies.

Ward Meeting—A further meeting of the Saanich Ward Three Ratepayers will be held in the Gordon Head Hall, Tyndall Avenue, on Saturday, at 8 p.m., to receive the report of the committee on taxation and for the collection of the funds to provide for the allotted payment for counsel.

Holding Boys' Service—On Sunday morning, at 11 o'clock, at the Metropolitan Church, will be held a boys' service, when Dr. Sipprell will speak on the subject, "Just a Boy." Boys will occupy the choir seats, boys will assist in the service, boys will receive the offering. Captain Brace will speak in the evening.

Endorses Pensions—The Victoria Trades and Labor Council has endorsed the Neelands amendment to the Superannuation Act, embodying the extension of the pension principle. The resolution passed by the council said that organized labor believed the pension principle should be extended to include all classes of workers, whether in the employ of municipalities or otherwise.

Hit-and-Run Driver—The proprietor of the Two Jacks Billiard Parlors reported to the police yesterday evening that his automobile, parked against the curb on Government Street, was hit and the fenders badly damaged. The car responsible for the damage sped away, leaving a hub cap on the scene of the accident. So far no trace of the hit-and-run driver has been found.

Ward One, Saanich, Liberals Meet—A well-attended meeting of Ward One, Saanich, Liberal Association was held at Cedar Hill School on Monday for the election of officers. Mr. Allan Harper was elected president; Mr. J. Pegrum, vice-president; Mrs. E. M. Pegrum, secretary-treasurer. The executive committee consists of the following: Mrs. Dawson, Mrs. Harper, Messrs. Osler, Hill, Mortimer and Whiteoak.

Chinese Paper Money Arrives—The first of the new Chinese paper money of the Bank of China was brought in by a passenger on board the Alabama Maru, which docked here last night. The paper is about one and one-half inches wide by four inches long and resembles a coupon from a package of cigarettes. The paper shown had a value of ten cents and was printed in English on the front and Chinese on the back. The paper is of superior quality and was printed by Waterlow & Sons, of London, England.

Bible Study Lectures—The Dean of Columbia this evening will begin a course of six lectures on St. Mark's Gospel, the series to be given on each Friday of Lent at 8 o'clock, in Memorial Hall chapel. These lectures, designed to be of special value to all Church and Sunday school workers, are open to all who desire to attend them. Persons interested in Sunday school work will be invited to attend a class at 9 p.m. on "Theory and Practice in the Modern Sunday School," to be conducted by Miss Dalton in the Guild room.

Hears From Mr. Lester Patrick—Mr. W. T. Pye, of 971 Cloverdale Avenue, one of the oldest of Victoria's ice hockey fans, and one who, when the professionals were playing here rarely missed a game, although nearly eighty-three years of age, has received a letter from Mr. Lester Patrick, coach and manager of the New York Rangers, in which he says: "After so many years of close companionship with the old Cougars, I felt very much lost when I first took hold of the Rangers and all the new faces. However, I have had quite a happy Winter with the new boys and they have proved themselves a wonderfully clean-cut squad of young men and their demeanor, both on and off the ice, has been favorably commented on all over the circuit."

Faith, Hope, Etc.

Lady—Do you think my daughter's playing shows hope?

Famous Pianist—No. I think it's more like charity. She's not letting her left hand know what her right hand's doing.—Humorist.

COLDS IN THE HEAD INFLUENZA LA GRIPPE
Relieved in a night by
GRIP-FIX
IN CAPSULE FORM
Formula—Asprin, Phenacetine, Quinine, Salol, Caffein, Cascara and Camphor Monobromate—just what your physician would use.
At all Druggists 35¢ BOX
THE VANCOUVER DRUG CO., LTD.
Special Agents

ATWATER KENT RADIO

The Set Everybody Says "Is a Wonder"

There are some radio sets that everybody agrees are dependable, and the Atwater Kent is one of them. No matter where you go or whose advice you ask, you'll find this opinion verified.

We sell the Atwater Kent Radio because such a reliable set makes friends for our store. The one dial control model, less tubes and batteries is outstanding value at ... **$105**

Fletcher Bros.
(VICTORIA) LIMITED
1110 Douglas Street

FOR GOOD LIGHTING
Use the Inside Frosted
Edison Mazda Lamp
In Sizes to Suit
HAWKINS & HAYWARD
Electrical Quality and Service Store
1121 Douglas Street, Corner View Street
Phones 643-2827

$45—Tuxedo Suits to Order—$45
$27.50! $27.50!
SUITS TO ORDER
SALE CONTINUES

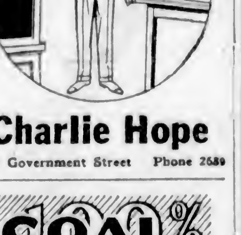

Charlie Hope
1434 Government Street Phone 2689

COAL
WHY?
Why do so many hundreds of householders burn
NANAIMO-WELLINGTON COAL
Year in and year out? They know the quality is always dependable.
PAINTER & SONS
617 CORMORANT ST. PHONE 536

ANNOUNCEMENTS

Facial Disfigurements, Birthmarks, Moles, Superfluous Hair, removed by electrolysis. Method universally endorsed by medical profession; eighteen years' practical experience. Miss Hanman, 23 Winch Building.

Traveling to the Old Country? Canadian National Railways represent all transatlantic steamship lines. Courteous and careful attention to all bookings.

Inspection Invited—Duchess Nursing Home for infants and children. Special attention malnutrition and diet. 1729 Duchess Street, phone 4147R.

No Better Butter Made—Salt Spring Island Creamery; fresh from the churn. Now procurable at all retailers.

B. C. Foot Hospital featherweight orthopedic appliances. Free examination. 107 Stobart Bldg., Yates St. Phone 597.

Madame Josephe, root specialist, is again at her office, 203 Campbell Building. Phone 1929.

Carlton Apartments, 711 Pandora, comfortable suites, including light, heat, gas.

For Good Meals try the quaint Old English Tea Kettle Tearooms, 716 Fort Street, next to Ritz Hotel.

Have You Tried the $1.25 heavy silk stocking at the Beehive? If it ladders, we give you a new pair.

St. Mary's, Oak Bay, Rummage Sale in the Hall, Tuesday, March 15, 2:30.

Rummage Sale, 1815 Douglas St., Saturday, March 5, 9:30 a.m.

Where the Dishes Are

"Your next door neighbors are great borrowers, aren't they?"

"Awful. Why, if this keeps up, our next dinner party will have to be given at their house."

Both Sides of a Dollar Count
During This
Big Shoe Sale

People are literally bewildered by the bargains they have been getting since this sale started. One very striking feature has been the fact that many of the same customers have come on the three days in succession. Big bundles are the order of the day and three, four and five pairs are often bought for little more than the price of one pair.

Stewart Got a Big Bargain
When He Bought the
Thomas & Harris Stock at 47c ON THE DOLLAR

And he's passing the good things on to you at the same rate.

Men's Shoes, $1.50 and $3.00
Women's Shoes at 50c, $1.00, $1.50 and $2.00
Children's Shoes, 25c, 50c and 75c
Misses' Shoes, $1.00, $1.75 and $2.25
Boys' Boots, $1.95 and $2.95

8,000 Pairs of Shoes to Choose From

Open 9 A.M.

Stewart
Selling the Thomas & Harris Ladysmith Stock
1321 DOUGLAS ST.

MALAHAT DRYLAND WOOD YARD
Phones 1180 and 181
Night Phone 5341X (after 8 o'clock)
GOOD FIR FIREWOOD
(Any Length)
1027 Douglas Street (Corner Pembroke)
VICTORIA, B.C.

The New "Hecolite" Plate

Ask to be shown this lighter, stronger, more beautiful plate. For highest quality dentistry we offer

LOW PRICES

—and withal, you save

PLATES $15.00
Crowns, per Tooth $5.00
Bridgework, per Tooth $5.00

DR. COULTAS
1909 DOUGLAS ST.
(GROUND FLOOR)

Hairdressing Without Appointment
By Operators Who Specialize
MARCEL, 75c
FIRTH BROS.
709 Fort Street, Just Above Douglas

FURNITURE SALE
ENDS SATURDAY

Clearance of all odd lines, and cancelled designs including Dining-Room, Bedroom and Chesterfield Suites, also Beds, Carpets, Draperies and Linoleum. Great bargains for last three days.

Standard Furniture Co.
711 Yates Street

Devonshire House
732 Fort St. Phone 4637O
Ladies' Select Residence
Reasonable, Redecorated and Refurnished

Old Chinese Eczema Remedy

For External Use Only
Used for centuries with amazing success. A swift, sure relief for Eczema, Itch, Pimples, Ulcerated Legs and all skin diseases. No matter how long standing. Give it a trial.
Sold Exclusively at
1501 GOVERNMENT ST.

There She Wasn't

Giles was describing to his friends the loss of his new watchdog.

"Oi tied 'er up with a bit o' string last night," he said, "an' when Oi gets down in the morning, there she was—gorn."—London Tit-Bits.

The British Remedy 1st 10/-

Owbridge's Lung Tonic

Recognized for fifty years as a remedy for coughs and colds, no matter how deep-seated the affection may be. A preventive, too—taken regularly, it acts directly on the tissues and membranes, soothing and strengthening them, and keeping you free from all danger of colds and coughs.

There is no satisfactory substitute for this famous British preparation. Ask for OWBRIDGE'S at any Druggists.

YUEN LUNG BIG STORE-1501 Government St.
Just Opposite Variety — Close to Pantages

Quick Action!

The Big Clean-Up Sale

Clean-Up and Selling Out Entire Stock of Chinese Goods, Silks, Spun Silk, Pongee Silks, Brocaded Silks, Cotton Crepe, Kimonos, Chinese Dresses, Chinese Slippers, China Tea, Preserved Ginger, Lichie Nuts, Chinese Baskets, Vases, Carved Ivory, Necklaces, Bracelets, Pendants, Old Embroideries, Tea Cloths, Jewelry Cases, Photo Frames, Fire Screens, Brass Trays, Ash Trays, Jardinieres, Fans, Puzzles, Grass Chairs, Grass Tables. Everything Sells Very Very Cheap.

Greatest Value on Earth!

GRASS CHAIRS Sale from ... $3.75
REAL GOOD PONGEE 2 yards for $1.00

HURRY UP! IF YOU WANT BARGAINS!

See Windows — **YUEN LUNG BIG CLEAN-UP SALE** — 1501 Gov't St.
Just Opposite Variety

Charming Young Guests at Ottawa Drawing-Room

Above, from left to right, are Miss Catherine Maloney, daughter of Dr. Maloney, member for South Renfrew, who had her first presentation at the drawing-room on Saturday; Miss Helen Guthrie, charming daughter of the Hon. Hugh Guthrie, leader of the Opposition, and Mrs. Guthrie, whose cloth of silver train was the one she wore when presented at the Court of St. James; and Miss Prudence Holbrook, debutante daughter of Mrs. J. A. D. Holbrook, of Ottawa, who made her bow to society at Their Excellencies' drawing-room on Saturday. Photograph of Miss Maloney by John Powis, Ottawa, and of Miss Guthrie by Jarvis Studio, Ottawa.

Health and Diet Advice

By DR. FRANK McCOY

White Plague Decreasing

Tuberculosis, which used to be rated as the greatest man-killing disease is gradually giving way to science, and deaths each year are becoming less from this once vicious disease.

Figures just published for 1924, by the United States Public Health Service, show that during that year tuberculosis only took a toll of 89,742 deaths, or at the rate of 90.6 per 100,000. This shows a great victory over previous years. This also shows that the people are taking advantage of the health advice being given by different health authorities and teachers all over the world, who are training the people into a better health consciousness, and teaching them how to prevent and cure these simple diseases which come from bad habits and errors of living.

Other Scourges

During this same period in 1924, pneumonia has passed tuberculosis as a death-giving disease. During the year, 97,403 deaths were reported from this cause, or at the ratio of 98.4 per 100,000. During the same time the total deaths from heart disease was 176,671, or a ratio of 178.4 per 100,000 population.

What is the meaning of the decrease in tuberculosis and the increase in pneumonia and heart disease during the same period? The reason seems quite clear. Pneumonia and heart failure are acute diseases, and, as I have so often stated, people are unwilling to take advice about how to live in a healthful manner, so that they cannot contract acute diseases; therefore, such diseases as pneumonia and heart disease take them unawares and they are unable to resist these sudden attacks, whereas with tuberculosis the onset of the disease is very gradual, and one has time to observe its steady approach, and before it is too late use measures for bringing about a normal state of health. Fear of tuberculosis has been so instilled in the minds of the people, that at the first approaching signs of this disease, such as the persistent cough, night sweats, increasing weakness, etc., the sufferer is frightened into taking better care of himself.

Heart Disease

With heart disease the prominent citizen apparently in the best of health is found dead in his chair, after eating a hearty meal.

The one who is the most liable to attacks of pneumonia is the florid, full-fed individual who never suspects that he is subject to such a fatal disease.

Too much eating, hours of overwork and various other dissipations develop a state of enervation, and pneumonia carries off the healthy-looking victim within a few hours or days, before he is able to regain his strength.

With heart failure, a sudden attack of gas pressure from eating too large a meal will bring on a sudden death with apparently the strongest person in the prime of life.

I predict that it will be a long time before the people's "health-consciousness" will be sufficiently aroused that they will take up the study of health in a serious manner, and learn how to live in such a way that these acute diseases will no longer hold any terror for them.

MRS. STORY ADDRESSES WOMEN'S LEAGUE HERE

Admiral's Wife Emphasizes Desirability of a General Convention in West

Mrs. O. W. Story addressed a largely-attended meeting of the three subdivisions of the Catholic Women's League on Wednesday evening in the library of the Bishop's house. Rev. Father Silver, rector of St. Andrew's Cathedral, with whose former parish at Esquimalt Admiral and Mrs. Story were associated during the Admiral's command of the naval base, welcomed Mrs. Story.

Mrs. Story, who was former diocesan president of the Hamilton subdivision and past president at Guelph, told of the progress made by the League in Canada. The growth of membership was gratifying, said Mrs. Story. The desirability of having a general convention in the West was emphasized.

Mrs. Ebbs-Canavan, in the chair, thanked Mrs. Story for her address, and called upon the presidents of the subdivisions to tell of their particular activities. Mrs. W. McManus spoke for the Victoria subdivision and Mrs. C. E. Wilson for Oak Bay. Mrs. Muirhead reported for Esquimalt.

Productions of Eugene O'Neill Are Described

Prof. E. H. Wilcox was the speaker at a meeting of the University Extension League last evening at Victoria College. He dealt with the plays written by Eugene O'Neill.

The work of Eugene O'Neill, said Professor Wilcox, furnished an admirable union between literature and drama. He was born in 1888, his father being an actor of note at that time. Upon reaching manhood young O'Neill changed his occupation many times and mixed with all sorts of men in different environments. He finally settled down to writing plays, after an adventurous career, and wrote twelve one-act plays between 1916 and 1919.

The next lecture under the auspices of the University Extension League will be on "Main Currents in Post-War Europe," scheduled for March 17 at eight p.m.

COLLEGE PLAY WILL BE GIVEN TONIGHT

Victoria Students Presenting "Dear Brutus" at High School—One of Barrie's Best

Those who recall the past performances of "Milestones" and "Quality Street" by the Players' Club of Victoria College will look forward with pleasure to this year's presentation, "Dear Brutus," by Sir James Barrie. The play will take place this evening and tomorrow at the Victoria High School. The curtain will rise at 8:15 o'clock.

The cast includes Miss Peggy Gourlay, Miss Betty Macmillan, Mr. Will Robbins, Miss Cecelia Garesche, Miss Helen Sutherland, Miss Barbara Felton, Mr. Sam Sivertz, Mr. Eric Tredwell, Mr. John McDonald and Mr. Reg. Mackay.

The play is one of Barrie's finest comedies. An air of mystery surrounds it, which is offset by Barrie's whimsical and subtle humor.

Tickets may be obtained from college students, phone 1187, or at the door.

Customers to Be Paid Patronage Dividend

REGINA, March 3.—A decision to pay a patronage dividend of 1¼c a bushel to all farmers who held street wheat consigned to the wheat pool through the Saskatchewan Co-operative Elevator Company, Ltd., during the final crop season in which the company was operating was made yesterday at what may be the final meeting of the company before it goes into liquidation.

This decision, coupled with a great deal of information as to the operations of the company up to and since the time the bulk of its assets were taken over by the pool on August 1 last and the amounts which will be available for distribution among the company's shareholders constituted the features of the first day's deliberations at the sixteenth annual meeting.

Try Mine
My powders used by movie stars

By Edna Wallace Hopper

I am a stage star and a movie star. All my friends are stars. I know these public beauties as few do.

We are extravagant. Supreme beauty means so much to us that nothing else can matter. I long paid for powders $5 per box, to secure the very best.

Now, by grace of the makers, I supply those powders at very modest price. The very super-powder for which I paid their price. Leading toilet counters now supply them under the name of Edna Wallace Hopper.

There are two types, but of this superlative grade. One a cold cream powder which clings and stays. I always use that. But many prefer a light fluffy powder. So I supply both styles. Both come in three shades—white, flesh and brunette.

Let me bring you a new conception of fine powder. Send the coupon for a sample with my Beauty Book. You will be delighted. Learn what we fastidious people use. Clip coupon now. Sold by Cunningham's, Hudson's Bay, and leading toilet counters everywhere.

Sample Free B-19
Edna Wallace Hopper,
326 Lake Shore Drive, Chicago
I want to try
☐ Youth Cream Powder ☐ Face Powder
White—Flesh—Brunette

OPTIMISTIC SPIRIT IS NOW PREVALENT

J. H. Crocker Addresses Y.M.C.A. Members at Physical Department Banquet

"I want to say to you men here tonight that there is the finest spirit of optimism now noticeable that has prevailed for a number of years. This is not only in Y.M.C.A. circles, but is generally admitted in the business world," said Mr. J. H. Crocker, secretary of the Department of Physical Education, in his speech to the members of the Y.M.C.A. at the Physical Department banquet, last night.

The speaker drew the attention of the gathering to the fact that he had traveled from Saint John, N.B., to Victoria in his official position and had spoken at all the large cities throughout the Dominion.

Mr. Crocker spoke briefly on the challenge which he thinks confronts the business men of today in every Canadian community, and asked the question what are we (meaning the business men) doing to see that as fine or finer standards actuate the young men who will within a few years become our successors?

In speaking of the vastness of the Y.M.C.A. movement, the speaker stated that there were forty-two nations interested in Y.M.C.A. work, with a total membership of 2,000,000. At the present time there are 2,000 cities with Y.M.C.A. headquarters, according to the speaker.

A vote of thanks was moved by Mr. Mark Graham, president of the Y.M.C.A.

Mr. H. B. Witter, chairman of the physical committee, presided.

KEATING ENOYS PLEASING PLAY

The Young People's Society of the United Church presented the three-act play, "Mrs. Briggs of the Poultry Yard," in the Temperance Hall on Monday evening, in capable manner. The play was a three-act rural comedy, dealing chiefly with the amusing adventures of the Briggs family, the title role being played by Miss Mary Thornley in a delightful manner. The parts of Melissa and Elvira Briggs, her two mischievous daughters, were well taken by Miss Winnie Thornley and Miss Kathleen Watts. The son, Jimmy Briggs, was amusingly portrayed by Mr. John Rowton, while Mr. W. Owens played the part of Ralph Briggs, adopted son of Mrs. Briggs. The role of Virginia Day, fiancee of Ralph, was pleasingly played by Miss Ivy Hill, and Miss Gladys Daniels, as Daisy Thornton, chum of Jimmy, was amusing. The part of Mr. Day was well portrayed by Rev. Mr. Lees. Miss Mona Lane, as the stuttering spinster, gave a good performance, as did Miss Ethel Carter as Mrs. O'Conner, a neighbor. The part of Silas Green, suitor of Mandy, was amusingly acted by Mr. Frallick. Some amusing scenes were introduced, pleasing the audience greatly, the entire performance being well done.

At the conclusion of the performance the players were served with refreshments by the local Young People's Society. The proceeds will be equally divided between the funds of the Sidney and the South Saanich Young People's Society. During the intermissions the audience was entertained by Miss Florence Hambly and Mr. E. Wilson, who supplied a number of excellent musical selections with the piano and violin.

The South Saanich Women's and Farmers' Institutes will hold a social and dance in the Temperance Hall on Friday evening, March 4. The first part of the evening will be taken up by a concert programme, after which an orchestra will supply the music for dancing, which will continue until one o'clock. A number of tombola prizes will be drawn for during the evening, and refreshments will be served. The committee in charge of the affair is working hard for its success.

The fortnightly military 500 card party held on Saturday evening in the Temperance Hall by the South Saanich Women's Institute was a very well attended affair, thirteen tables of players being engaged in the game. Those successful in evening first prizes, with twenty-six flags to their credit at the close of the game, were: Mrs. F. Goodwin, Mrs. H. Sherring and Gordon Michell, Mrs. E. Lawrie, Mr. Tom Michell, Mr. H. Rochon. At the conclusion of the game, dainty refreshments were served by the committee in charge. Mrs. A. Sutherland, Mrs. R. Randall, Miss M. Michell and Miss Florence Hafer. A social time was enjoyed. Miss Blanche Sherring sang during the evening in a pleasing manner, and dancing was indulged in until midnight, the music being supplied by Miss Jean Russell and Mrs. F. Goodwin. The next game will be on Saturday evening, March 12, in the Temperance Hall.

Individual Confections!

EACH Rowntree 5c Chocolate Specialty is delightfully different from the usual candy bar. Each differs in everything but quality from other Rowntree Specialties. There is but one Rowntree quality—the finest. Also makers of Rowntree's Cocoa—famed for its flavour and smoothness.

Rowntree's
5¢ Chocolate Specialties

Almond and Raisin Bars

Crisp, whole almonds and selected, "meaty" raisins, embedded in rich milk chocolate with the flavour of whipped cream.

Rowntree's—A taste of Old England

School Concert

A concert was given by the principal and staff of the Margaret Jenkins School in the school auditorium last night. Those who contributed to the programme were Miss Dorothy Gibbs, Miss Mary Davies, Miss Gwen Harper, girls of Grade Six, Fred Green, Alex. Urquhart, Miss Rita Ormiston, Mrs. P. E. Corby, girls of Grade Eight, Miss J. L. McLenaghen, director of home economics for British Columbia, and Trustee George Jay, chairman of the Victoria School Board, made addresses. The concert was followed by an exhibition of pictures donated to the school by the Parent-Teacher Association, and inspection of classrooms.

Grim Pyorrhea gets 4 out of 5

All around you are people doomed, through carelessness, to contract Pyorrhea. Four persons out of five past forty (and many younger) are its victims.

Carelessness—neglect of teeth and gums—is the cause. And the results, too often, are loss of teeth, neuritis, rheumatism, or other serious diseases.

And yet, if you start in time, it is so easy to prevent. See your dentist twice a year. And start using Forhan's for the Gums.

Used regularly and in time, Forhan's prevents Pyorrhea or checks it. It firms the gums and keeps them healthy. It protects teeth and keeps them white.

Ask your dentist about Forhan's, the formula of R. J. Forhan, D. D. S. It contains Forhan's Pyorrhea Liquid, used by dentists in the treatment of Pyorrhea.

Safeguard youth and health! Start the morning-and-night Forhan habit, today. Teach your children to use it as health-insurance. At all druggists', 35c and 60c.

Forhan's *for the gums*
MORE THAN A TOOTH PASTE . . . IT CHECKS PYORRHEA

We make this promise
Everybody wants a sweet, fresh breath. If you try this new, sparkling Forhan's Antiseptic Refreshant once, you'll never go back to ordinary mouth washes that only hide bad breath with their tell-tale odors. Forhan's Antiseptic Refreshant is a success. Try it.

You Can Sell More
Moist and Liquid Foods, If You Use
SEALRIGHT CONTAINERS
They Will Not Leak, Drip or Crush
PHONE 3798
And We Will Submit Samples and Prices
SMITH, DAVIDSON & WRIGHT, LTD.
533 Yates Street — Victoria

Dining-Room Furniture at Exceptional Values
1 Dining-Room Suite, consisting of Buffet, Table and 6 Chairs, made of solid oak. Reg. price $166. Special **$125**
SMITH & CHAMPION
"THE BETTER VALUE STORE"
1420 DOUGLAS ST. — LIMITED.

OUR HOUSEHOLD REMOVAL VANS
With closed doors, are specially constructed for the removal of household goods. Separate compartments for china and pictures. Our vans are heavily padded throughout; individual furniture covers give added protection and insure against any possible chance of scratches or rubbing. Telephone call brings our inspector to your door; you are not obligated.

REMOVERS
SHIPPING
AGENTS
CUSTOMS
BROKERS

DUNCAN STORAGE COMPANY

Warehouses:
516-520 Bastion
Square. 522-530
Chancery Lane.
Office Phones:
1665-1664-1663

Society and Women's Affairs

Birthday Party

A birthday party was held at the home of Mr. and Mrs. A. E. Dyer, Fourth Street, on Monday evening in honor of Mr. Dyer. The invited guests included Mr. and Mrs. D. J. McLennan, Mr. and Mrs. S. Ball, Mr. and Mrs. S. Turner, Mr. and Mrs. Blake, Mr. and Mrs. Ribchester, Mr. and Mrs. Forrest, Mr. and Mrs. Palmer, Miss L. Forrest, Miss F. Townsley, Miss M. Dyer and Mr. Jack Geiling.

• • •

Golden Wedding Reception

Mr. and Mrs. James E. Hopkins, whose fiftieth wedding anniversary occurs tomorrow, will be at home to their friends in the afternoon and evening at their residence, 316 Moss Street, between the hours of 4 to 6, and 8 to 10.

• • •

At James Bay Hotel

Recent arrivals at the James Bay Hotel include Mr. and Mrs. C. W. Holmes, Rosetown, Sask.; Mr. and Mrs. E. J. Townsend, Winnipeg; Mrs. Jesse Stott, Vancouver, and Rev. George Ditcham and Mrs. Ditcham, of New Westminster.

• • •

Marriage to Take Place

The marriage will take place on Saturday evening, at the home of Mrs. Mary C. Barry, 3109 Glasgow Avenue, of Miss Alice G. Barry and Mr. George Kenny. The reception will be held at 8 o'clock.

• • •

To Visit Up-Island

Rev. Dr. Sippell and Mr. Arthur Lee will visit Cumberland and Ladysmith next week, on Thursday and Friday, in the interests of the work of the United Church.

Pains There?

Relief at—

Thorne Shoe Shoppe

We Specialize in Arch Support Fitting and Corrective Shoes.

1316 Douglas St. Look for the Big Shoe Sign

PHONE 2101

Bridge Hostess

Mrs. Alex. J. Fraser entertained with three tables of bridge yesterday afternoon at her home on Joan Crescent, and will entertain with bridge and mah jong this afternoon.

• • •

Leaves for Mainland

Mrs. Ernest Carson, of Pavilion, B.C., who has been visiting the Misses Aileen and Muriel Aylard, Elliott Street, has left for the Mainland.

• • •

Leaves for California

Mr. Alex. McDermott, Uplands, has left for a holiday at Byron Hot Springs, California.

• • •

Here From Calgary

Miss Ida Banister, of Calgary, has arrived in the city and is at the James Bay Hotel.

• • •

Returns From Cobble Hill

Mrs. D. M. Morgan has returned from Cobble Hill to the James Bay Hotel.

• • •

Visiting Here

Miss Kathleen Ross is the guest of the Misses Peggy and Betty Schofield at "Bishops Close."

• • •

Dance Hosts

Mr. and Mrs. C. R. Scharff were hosts at a small dance last evening at their home on Mitchell Street.

• • •

To Visit in Vancouver

Miss Sheila Parr is leaving tomorrow to spend a few days with friends in Vancouver.

• • •

In Vancouver

Miss Ruth Tryon is visiting Miss Fanta Talt in Vancouver for a few days.

• • •

Guest of Friends

Miss Phyllis Barton is the guest of the Misses Marjorie and Florence Oates at their home in Oak Bay.

• • •

Returning Home

Mrs. Lorne Campbell is returning home today from a brief visit in Vancouver.

• • •

Tea for Visitor

Miss Iris Burton entertained at a tea this week for Miss Helen Bennett, of Vancouver.

WEEK-END PRICES
At Copas & Son's

PENDRAY'S SPECIAL—
1 Market Basket, 1 tin Waterglass — Both for **50c**
Fresh Lawndale Creamery Butter, lb. **44c**
O 3 lbs. for **$1.30**
Malkin's Best Marmalade 4 lb. tin **52c**
Nice Sultana Raisins, per lb. **12½c**
Maple Leaf Bread Flour, 49-lb. sack **$2.45**

STRICTLY FRESH EGGS
B.C. Pullet Extras, per dozen **29c**
B.C. Firsts, per dozen **31c**
B.C. Extras, per dozen **33c**
Selected Picnic Ham, per lb. **21c**
Heinz Tomato Soup, 6 tins for **75c**
Singapore Pineapple, 2 large cans **25c**

RED ARROW SODA BISCUITS, per carton **20c**

Fresh Cauliflower, Cabbage, Lettuce, Rhubarb, Brussels Sprouts, Etc. Everything Nice and Fresh at the Lowest Possible Price.

COPAS & SON, Anti-Combine Grocers
Corner Fort and Broad Streets — Phones 94 and 95

Your Opportunity To Secure

Free Attachments

With the

ROYAL Standard Cleaner

The Royal Standard Cleaner is used by thousands of satisfied owners. It is approved by Good Housekeeping Institute, and many others.

At its regular price it is wonderful value, and with free attachments it is simply beyond comparison.

Take advantage of this special opportunity and save $12.00, the regular price of the attachments.

Phone today for a free demonstration.

Only $3.00 Down
Balance $4.75 Monthly

BRITISH COLUMBIA ELECTRIC RAILWAY CO.

Douglas Street — Langley Street

Takes Role in "Dear Brutus" at High School

MISS BETTY MACMILLAN

Who will be remembered among Victoria College Players' Club drama patrons as "Nancy" in last year's production of "Milestones," will appear tonight and tomorrow night in J. M. Barrie's "Dear Brutus," which is being produced at the Victoria High School. In this play she will take the role of the embittered wife of "Dearth," a gone-to-seed artist.

Here From Vancouver

Mrs. . . F. Gentles, of Vancouver, is visiting Dr. and Mrs. C. J. Coultas, Sunrise Avenue, for a few days.

Langford

The home of Mr. and Mrs. George Cooney was the scene of a silver tea on Tuesday afternoon. As a result, the debt for fire insurance for St. Matthew's Church has been cleared off. Mrs. H. Pearson and Mrs. J. S. Yates were successful in selling out their merchandise at the apron stall. Mrs. H. A. Hincks' art gallery and museum proved to be a clever and popular feature of the programme. The box of chocolates provided by Mrs. S. Goucher for a guessing competition was drawn for by Mrs. Jolley and little Betty Cooney. Mrs. Jolley won the cut, but presented Betty with the chocolates. Delectable waffles were demonstrated and served to the guests at the tea table by Mrs. S. Goucher, while Mesdames Heal, Jolley, Smedley, Cooney and Miss N. Wilson served the tea. Music was provided by the player-piano, presided over by Miss Wilma Pike and Mr. F. Smedley. A vote of thanks was passed to Mr. and Mrs. Cooney for loaning their home for the occasion.

• • •

A meeting of the "Lodestars" will be held in the school next Tuesday evening, March 8, at 8 o'clock. The Rev. H. Pearson will give a lantern lecture on "Life and Scenes Among the Kwakutl Nation." It is a number of years since Mr. Pearson has given this lecture in Langford, and he has added data to it lately. The "Lodestars" are inviting the public to attend, and hope to be able thereby to add to the church funds of St. Matthew's.

• • •

Bishop Schofield wishes to meet the parishioners of the whole district, including Colwood, Happy Valley and Langford, at St. Matthew's Church, Langford, on Sunday afternoon, March 6, at 3 o'clock, to discuss the future of the parish.

• • •

There will be a meeting of the Women's Guild of St. Matthew's Church at the home of Mrs. G. A. Heal, on the Station Road, at 2:30 p.m. next Wednesday.

South Pender and Saturna

Major and Mrs. Pender returned to the Island after spending a few days in Victoria.

• • •

Mr. and Mrs. Herbert Spalding left on Saturday morning for Victoria.

• • •

Mr. L. H. Walker returned from Vancouver on Thursday.

• • •

Mrs. Pender entertained a few friends at dinner on Sunday. Mr. G. F. Richardson, Mr. N. Richardson and Mrs. Beatrice Irving were among those present.

• • •

Major and Mrs. Pender were guests of Mr. and Mrs. Arthur Crane at tea on Monday.

• • •

Mr. and Mrs. Spalding, Mr. G. F. Richardson and Mr. N. Richardson were guests of Mr. and Mrs. Walker at dinner on Saturday evening.

Brentwood

Mr. and Mrs. Stevenson have returned to their home at the Bay spending the Winter in Victoria.

• • •

Mrs. Bowen, who has been staying with her daughter, Mrs. J. Stewart, Tod Inlet, has left to spend a holiday with her son at San Diego, Cal.

• • •

The fortnightly card party given under the auspices of the West Saanich Women's Institute was held on Wednesday evening with ten tables of cards. Table number one received first prize with twenty-four discs, the players being Mrs. Creed, Mrs. Overton, Mr. W. O. Wallace and Mr. T. Walker. Table number five, with twenty-three discs, took second prize, the players being Mrs. A. Guy, Mrs. S. Lee, Mr. H. Parker and Mr. A. Lacourslere. After the game refreshments were served by the hostesses for the evening, Mrs. S. Haddon and Mrs. W. O. Wallace.

• • •

Mrs. W. Watt entertained on Monday afternoon in honor of her little nephew, Bobby Smith's eighth birthday. The rooms were decorated with pink and white streamers, the little guests having an enjoyable time with games. The winners were: Musical chairs, Joyce Thomson; peanut race, Jack Jarvis; pinning on the donkey's tail, Jimmy Watt and Billy Jarvis; guessing contest, Vera Vanhousen and Lillian Walker. The tea table look pretty, decorated with pink and white. In the centre stood the birthday cake with its lighted candles. The guests were Patricia, Joan and Francis Creed, Bobby Smith, Sunshine Smith, Eileen Peden, Joyce Thomson, Edith Price, Nora Chipperfield, Vera Vanheusen, Lillian Walker, Edward Creed, Gordon Maber, Clifford Sluggett, Charlie Price, Tommy Walker, Bobby Smith, Malcolm Babcock, Jimmy Watt, Jack and Bill Jarvis, Mrs. Heyworth, Mr. and Mrs. Jarvis, Mrs. Macléod.

Campbell River

Miss Rankin returned the latter part of the week from a visit to Victoria.

• • •

Mr. and Mrs. J. H. Glanville and family left on Thursday morning to reside in Vancouver.

• • •

Mr. W. A. Laing was a guest at the Willows Hotel for a few days.

• • •

The Misses Elin and Lillie Thulin entertained a number of friends on Wednesday evening at a novelty bridge party. The room was decorated in a color scheme of mauve and white, with pussy willows. Those present were Mr. and Mrs. Robert McCuaig, Dr. and Mrs. R. Zeliger, Mr. and Mrs. Ivor Parfitt, Miss Nora Smith, Miss B. Landry, Miss Smith, Mrs. H. Pidcock, Mrs. C. Fitz-Gerald, Miss Shiela Fitz-Gerald, Miss Mayne Feeney, Miss Doris Taylor, Mr. Reg. Pidcock, Sr., Mr. Einer Anderson, Mr. Allan Cross, Mr. S. Wallace, Dr. W. A. Richardson, Mr. R. Nunns. The ladies' first prize was won by Mrs. McCuaig; ladies' consolation, Miss Mayne Feeney; gentlemen's first, Mr. R. McCuaig; gentlemen's consolation, Mrs. I. Parfitt, taking a gentleman's place. Refreshments were served by the hostesses.

• • •

Mr. Roy Walker, of Gowland Harbor, is a patient in the hospital suffering from pneumonia.

• • •

Mr. and Mrs. Ivor Parfitt have moved from the Strathcona Apartments to the home of Mr. J. H. Glanville, Cambellton.

• • •

Mr. George Moore, Sr., of Vancouver, was a visitor here during the week.

• • •

Mr. Phillip, of Vancouver, paid a hurried visit to his parents, Mr. and Mrs. A. Phillip, on his way north to Knight's Inlet.

• • •

Mr. and Mrs. Charles Thulin left on Sunday morning for a week's visit to Vancouver and Victoria.

• • •

Mr. Lanning and Mr. C. J. Willson, of the launch Mac and Mac, paid a short visit to Campbell River on the way to northern points.

• • •

Mrs. J. B. Riordon has taken up residence at Campbellton.

• • •

Miss Margaret Jean Rodgers entertained a number of her school friends at a birthday party on Friday last at the home of her aunt, Mrs. S. Ritchie. The table was centered with a birthday cake bearing seven candles and candy roses. Those present were the Misses Lorraine Forbes, Kathleen Masters, Margaret English, Peggy English, Elsie Wickstrom, Doris Weeks, Eleanor Parkes, Gertrude Parkes, Betty Foster and Margaret Jean, and Masters Bobby English, Tom Masters, Gaylord Ball, Marshall Ritchie and Gilbert Wickstrom.

• • •

The friends of Mrs. Annie McNeil will be pleased to learn that she is recovering from her serious illness.

• • •

Mr. J. McNeil returned on Thursday from a short visit to Vancouver.

• • •

Mrs. R. Atcheson has taken rooms in the Strathcona Apartments.

• • •

Mrs. Walker and child, of Vancouver, arrived on Friday morning and are at present living in the Strathcona Apartments.

• • •

Mr. William Halliday, of Alert Bay, was a visitor here for a number of days during the week.

• • •

Mr. Lorne Higgins is at present at Lourdes Hospital, suffering from injuries which he received while at work.

• • •

Mrs. A. Nolan and son left on Thursday for Lake Cowichan.

Somenos

Mr. and Mrs. E. E. Smart and Miss Hazel Henderson motored to Victoria on Sunday.

• • •

The friends of Mrs. Alfred Peterson will be sorry to learn that she is a patient in the King's Daughters' Hospital, also her little son, Charlie.

• • •

Miss K. Smith, R.N., will leave on Friday for Vernon to take a position there.

Fashion Fancies

By Marie Belmont

Smartly tailored suits promise to hold their own in the fashions for early Spring. Lightweight woolens, both in dark blue and in lighter blues and rose, are among those noted in recent openings.

Above is a new model which exploits a jacket with the back portion blouses, and with narrow inserts of dark blue woolen material to trim the portion below the hips.

With this is worn a tailored white silk blouse and simple pumps of dark blue kid.

Sidney

The regular weekly meeting of the Sidney Social Club was held in the dining-room of Berquist Hall on Wednesday evening. There was a good attendance of members and their friends, who spent a most enjoyable time at military five hundred, which was played at six tables. The prizes were presented to Mrs. J. Crossley, Miss Iris Hearn, Mr. McKay and Mr. George Lloyd. At the conclusion of the game refreshments were served by Mr. N. Fralick. A short business meeting was held after the cards, and it was decided to hold a military five hundred drive in Berquist Hall on Tuesday, March 29. This open night will be the second of its kind to be given by the club and promises to be equally as popular. Partners will be drawn for, and there will be first, second and third prizes, and special prizes. Refreshments will be served and the remainder of the evening spent in dancing.

• • •

Mr. D. McNeil, who is the guest of his son, Mr. J. E. McNeil, is spending a visit in Vancouver renewing old acquaintances.

• • •

Miss Margaret Simister, Third Street, is making an extended visit to friends in Vancouver.

• • •

The Ladies' Aid of the United Church will hold its monthly business meeting on Wednesday, March 9, at the home of Mrs. Simister.

Parksville

Mrs. L. T. Davis returned on Sunday from a week's visit to Victoria.

• • •

Mrs. E. Baird will be in Vancouver during the week on business.

• • •

Mr. E. R. Foster, of Nanaimo, was a visitor to Parksville Tuesday on business.

• • •

Mr. Binty Davis is visiting in Victoria.

• • •

Miss Dashwood has returned to her home in Parksville after spending two months in Victoria.

• • •

Mr. and Mrs. A. L. Smith, accompanied by Mr. and Mrs. E. B. May, have returned from a motor trip to Victoria.

• • •

Captain and Mrs. R. C. Weld, accompanied by Colonel N. Bourke and Mr. Brian Weld, left on Tuesday for Vancouver.

• • •

Mr. and Mrs. W. H. Graham have returned from spending the week-end in Port Alberni.

• • •

Mr. and Mrs. Applewaite, of Nelson, are visitors to Parksville for a few weeks.

• • •

Mrs. Sutherland Matterson is spending a few weeks in Duncan.

• • •

Mr. J. Roberts, of Errington, has returned to Revelstoke after a short visit to his family at Errington.

• • •

Mrs. Ann Hirst, assisted by her daughter, Miss Leah Hirst, entertained at six tables of bridge on Friday evening. Mrs. Dalton won the ladies' first prize and Mr. Roscow the first men's; Mrs. Allan Ford, ladies' consolation prize, and Major Digby, men's consolation. Mrs. Fossum, Mrs. Trill and Mr. Abernethy delighted everyone with songs during the evening. The following were present: Mr. and Mrs. Roscow, Mr. and Mrs. Dalton, Major and Mrs. Digby, Mr. and Mrs. Allan Ford, Mr. and Mrs. Abernethy, Mr. and Mrs. D. L. McNeill, Mr. and Mrs. Morgan Hirst, Mrs. Fossum, Mrs. Middleton, Mrs. Trill, Mrs. MacDonald, Mrs. Parks, Miss Cheney, Miss Nellie Cheney, Miss K. Cooper, Mr. Howe, Mr. J. Hirst and Mr. Pickering.

Women's Clubs And Societies

Lady Douglas Chapter

At the meeting of Lady Douglas Chapter, I.O.D.E., yesterday silent tribute was paid to the memory of Mrs. Clarke Murray, founder of the Order. The treasurer's report as to the result of the bridge tea on February 18 showed that $110 was made. The meeting decided to vote out of this amount the sum of $50, to be applied to the purchase of a wheelchair for the Queen Alexandra Solarium. Arrangements were completed for the tea to be held by the Chapter at the Empress Hotel on the afternoon of March 14, the anniversary of the founding of Victoria. Tickets for this tea will be on sale in a few days at the store of Fletcher Bros., Douglas Street, and at the Empress Hotel. The following ladies were nominated as councillors to the Provincial Chapter: Mrs. Chisholm, Mrs. Chas. Gardiner and Mrs. Duncan. Mrs. J. D. Gordon was appointed delegate to the Provincial Chapter's annual meeting.

• • •

Camosun Chapter

At the meeting of Camosun Chapter, I.O.D.E., on Wednesday, a standing tribute was paid to the memory of the late Mrs. Clark Murray, founder of the order. Mrs. Hopkins, the regent, was in the chair. Mrs. Andrew Wright, Miss Agnew and Mrs. M. Stewart were nominated as councillors to the Provincial Chapter, and Mrs. Hopkins will represent the chapter at the Provincial Chapter annual meeting. Mrs. M. E. Lambert was received into the chapter as a new member. An invitation to attend the reception to be given in honor of Viscountess Willingdon by the Municipal Chapter, I.O.D.E., was accepted. Plans were made for a silver tea in the near future. The sum of $20 was donated to secondary education, this representing two months' donations.

• • •

To Hold a Bazaar

The ladies' committee of the Boys' Naval Brigade Band is preparing to hold a bazaar on March 19 in the premises lately occupied by the Evans Music Company, Government Street, and the proceeds will be devoted to the fund for the equipment of the boys who are to make the tour of Canada and the Old Country, leaving Victoria in April.

• • •

To Hold Silver Tea

The intermediate girls' class of Shelbourne Street Sunday School will hold a silver tea and sale of home cooking and candy on Saturday next from 3 to 6 p.m.

• • •

St. John's W.A.

St. John's branch of the W.A. will hold a rummage sale in the schoolroom on Tuesday, March 15.

Starts you right for the day ~ CHASE & SANBORN'S SEAL BRAND COFFEE for Breakfast "The King of Coffees"

MacFarlane Drug Co.

PRESCRIPTION DRUGGISTS
Cor. Douglas and Johnson

Telephone Your Requirements Our Messengers Are Prompt

Phone 50

Friday and Saturday Specials

50c Pepsodent Tooth Paste, for 39¢
25c Sulphur and Cream Tartar Lozenges 15¢
25c Bromide Quinine Tablets for 18¢
$1.25 Pinkham's Veg. Compound 88¢
$1.25 Pint Thermos Bottles for 82¢
$1.00 Vacuum Bottles 63¢
25c Pocket Combs and Case for 17¢
75c Malt Extract, 2½ lbs., 55¢
75c Watson's Tonic Stout, 54¢
50c Graham's Digestive Tablets for 34¢
50c Palmolive Shampoo, 30¢
25c Carbolic Salve 17¢
$1.00 Cre-O-Vin 79¢
$1.50 Kolorbak $1.09
50c Kubak Shampoo 33¢
50c Benzo Almond Cream for 29¢
25c Graham's Liver Pills, 16¢
35c lb. Boracic Acid 21¢
5c Lilas Soaps 3 for 10¢
75c Box Woodbury's Soap for 69¢
15c Cocoa Castile Soap 9¢

KIL-O-PEST
For early spraying; 50c bottle makes 5 gallons of spray.

35c Sloan's Liniment 29¢
65c Kruschen Salts 52¢
50c Cherry Cough Syrup 33¢
60c McCoy's Cod Liver Tabs. for 50¢
40c Cascara Tablets, 100's, 23¢
50c Bay Rum, 6 ozs. 38¢

Agents for Nyal's Family Remedies

Per bottle $1.00

NEILSON'S CARAMELS
Assorted and paper wrapped Special, ½-lb. 23¢
Licorice Jujubes, 4 ozs. 10¢
5c Life Savers 3 for 10¢

Expert workmanship in our Developing and Printing Department gives you the best possible results from your films. Two deliveries daily.

FILMS—We have your size

50c French Tooth Brush and 35c Tooth Paste. Both for, special 54¢

DYES and TINTS

Diamond, Dyola, Sunset, Twink, Butterfly and Rit. We have a full assortment of colors.

Every Day More Victoria Women Adopt the New Method Way

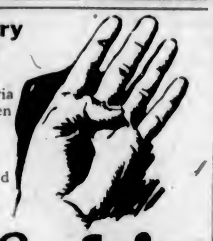

four big reasons

account for it. They find they save their clothes, their money, their time and THEMSELVES!

NEW METHOD LAUNDRIES

JUST PHONE: 8080

Continuous Clarification System Used

Pantorium DYE WORKS

Fort and Cedar Sts. Phone 3507

Try the Victoria Service — There's None Better

LAKESIDE HOTEL
COWICHAN LAKE, V.I.

Inclusive rates for Spring Fishing from $65 per month.

Change in Policy by the **Strathcona Hotel**

Our Cuisine is now in charge of an experienced woman, featuring home-cooking. Only White Help employed.

We Would Appreciate Your Giving Us a Trial

Prices Very Moderate

Pictures of Canadian History

An Exhibit of Original Paintings and Engravings in Color by Chas. W. Jeffreys, R.C.A., and Hy. Sandborn, R.C.A., Is on View in the

Ballroom of Empress Hotel

Friday, 4th inst., 4 P.M. to 9 P.M.
Saturday, 5th inst., 10 A.M. to 9 P.M.

Teachers and others interested in Canadian history and art are cordially invited.

Presentation Made to Miss Jessie Mackenzie

Mrs. Charles Rhodes, president of the Women's Auxiliary of the Jubilee Hospital, on behalf of the executive of that society, yesterday afternoon entertained at her home on Terrace Avenue in honor of Miss Jessie Mackenzie, who is leaving the city shortly. Mrs. E. H. Griffiths presided at the tea table, which was centred with a bowl of mauve tulips. After tea, on behalf of the executive members, nearly all of whom were present, Mrs. Rhodes and the vice-president, Mrs. R. F. Green, presented Miss Mackenzie with a sterling silver coffee pot, engraved with the W.A. crest and the recipient's initials, the piece matching the set given by the Board of Directors, the doctors and the executive of the Women's Auxiliary on the occasion of the opening of the new Jubilee Hospital wing three years ago.

In her presentation address Mrs. Rhodes expressed the executive's regret at Miss Mackenzie's departure from the hospital "after fourteen years of loyal and true service to the institution."

Forethought

Margery—Grandma, when you go to heaven will you play a harp?

Grandma—I suppose so, dear.

Margery—Then why don't you take lessons, grandma?

WEDDING OF INTEREST TAKES PLACE HERE

Bride and Groom Both Deaf and Dumb Are Married at Evening Ceremony at St. Saviour's

A wedding of interest took place on Friday evening at 7:30 o'clock at St. Saviour's, Victoria West, when Rev. H. B. Allen united in marriage Miss Rose Hawes, daughter of Mr. and Mrs. W. Hawes, Victoria West, and Mr. John (Jack) McGeorge, son of the late Mr. S. McGeorge and Mrs. Sankey, of Victoria. Both the bride and groom are deaf and dumb, the bride, a native of London, having been educated at the Deaf and Dumb Institute at Belleville, Ontario; the groom receiving his education at the Royal Institute for the Deaf and Dumb in Edinburgh, Scotland.

Bride and Attendants

The bride entered the church, which was throned with friends, on the arm of her father, who gave her in marriage. She wore a gown of white satin, trimmed with silver lace and embroidered with pearls. On her head she wore a tulle veil and a wreath of orange blossom and carried a shower bouquet of carnations, roses and maidenhair fern.

She was attended by Miss Ethel Hawes, a cousin, as maid of honor, wearing a frock of blue taffeta trimmed with silver lace ornamentations. Miss Mary Hawes, sister of the bride, and Miss Caroline McGeorge were bridesmaids, gowned alike in dresses of blue taffeta with flounces of silver lace on the full skirts. Each of the attendants wore picture hats to match their frocks and carried bouquets of pink carnations and fern.

The groomsman was Mr. Tom McGeorge, who is also deaf and dumb. During the signing of the register the hymn, "O Perfect Love," was sung. A reception of intimate friends and relatives was held at the home of the bride's parents after the church ceremony, where the bride and groom, standing under a floral arch, were assisted in receiving their friends by Mrs. McGeorge and Mrs. Hawes. The bride's mother wore a gown of shot blue taffeta and a picture hat, while the mother of the groom was attired in rose crepe de Chine and hat to match. A five-tier wedding cake occupied the place of honor on the supper table, which was decorated with roses and lilies.

To Reside Here

The bride and groom left on the midnight boat for Vancouver, and on their return will take up their residence in Victoria West. The bridegroom's gift to the bride was a diamond ring, to the bridesmaids, pearl bracelets; to the best man a gold stickpin; the bride's gift to the groom being gold cuff links.

Among the many presents received by the young couple was a sterling silver tea service from the staff of Ormond's Company, of which the bride has been a member for some time.

A dance was held in the evening at Stanley's Hall, which was attended by one hundred and fifty guests.

Women's Institutes

Metchosin

The monthly meeting of the Metchosin Women's Institute was held in the hall on Wednesday afternoon. A committee was formed to assist with the refreshments for Farmers' Institute meetings. It was arranged to hold a "cup shower" at the home of the secretary, Mrs. McVicker, on Wednesday, March 23, from 3 to 5 o'clock. Miss Head, of Victoria, will speak on Japanese art, and will give demonstrations in tie-dyeing and sand pictures. Anyone interested will be gladly welcomed. There will be a business meeting held on that day at 3:30 p.m. Tea will be served by Mesdames Bolton, Elwood and McVicker.

The annual Spring flower and bulb show will be held in the hall on Wednesday afternoon, April 6 at 3 p.m. Some of the prizes that have already been promised are as follows: Best collection Spring flowers and bulbs, Mrs. Mathews; best arranged basket wild flowers, Mrs. Blandy; best collection daffodils, Mrs. Elwood; best miniature rock garden, Miss Milne; best flowering plant, Mrs. Georgeson; best bloom in show, Mrs. McVicker; best decorated table, Mrs. Mathews; children—girl's best decorated table, Mrs. Mathews; girl's best corsage spray, Mrs. Saltmarsh; boy's best arranged bowl of wild flowers, Mrs. Saltmarsh; boy's best buttonhole, Mrs. Barclay; best hanging basket made by boy, Mrs. Mathews.

The home-cooking stall will be in charge of Mesdames Saltmarsh and Witty, the candy stall by Mrs. F. A. Pearce, and Mrs. Georgeson will convene the tea.

Luxton and Happy Valley

The regular monthly meeting of the Luxton and Happy Valley Women's Institute was held in the hall on Tuesday afternoon. It was decided that the Institute would arrange a float for the coming May Day celebration, as child health day. A flower show will be held during the Summer, the date to be announced later. A most interesting talk was given by Mrs. Rutherford, of Nelson, in which she described her visit to Toronto as one of the British Columbia delegates to the Canadian National Exhibition. Mrs. Rutherford showed numerous photographs of her wonderful garden and grounds of her home, "Peep o' Day Cottage." The next whist drive has been arranged for Saturday evening, March 12, at 8 o'clock, at the home of Mrs. H. A. Baxter. The hostesses for the afternoon were Mesdames Brown and H. A. Baxter.

Returns From China In Students' Interest

Captain A. J. Brace, F.R.G.S., one-time secretary of the local Y.M.C.A. and since that time for fourteen years missionary in China, is now on a Canadian tour among the colleges in the interests of the students' volunteer missionary movement of America. Captain Brace will arrive in Victoria on Saturday and remain in the city until Tuesday. He will be the guest of Mr. and Mrs. G. D. Christie, of 1032 Fairfield Road.

Captain Brace's engagements while in the city will include preaching in Metropolitan Church on Sunday; lecturing on "Twenty Thousand Miles Up the Yank-t-se," in the same church on Monday evening, an address to the students of the High School, at 9 a.m. on Tuesday, and an address to the Kiwanis Club at their luncheon on Tuesday.

For Quick and Courteous Service, Phone 1670
Private Exchange Connecting All Departments

Hudson's Bay Company.

INCORPORATED 2ND MAY 1670.

Splendid Values in Sheets and Pillow Cases

Bleached Cotton Sheets
Made from sturdy yarns and ideal for everyday use; size 72 by 90. 200 pairs only. Price, per pair $2.75

Medium Weight Bleached Sheets
300 Pairs only, Pure Bleached Sheets that will give splendid wear.
Size 72 by 90. Per pair $3.25
Size 80 by 90. Per pair $3.75

Bleached Sheets
Woven from round thread yarns and a pure white.
Size 63 by 90. Per pair $3.25
Size 72 by 90. Per pair $3.75
Size 80 by 90. Per pair $4.50

Bleached Sheets
275 Pairs, made from fine cotton yarns of close texture.
Size 72 by 90. Per pair $4.50
Size 72 by 99. Per pair $5.00
Size 80 by 99. Per pair $5.50

Snow White Pillow Cases
200 Dozen Snow White Cases for general use or underslips; 40-inch. Each ..... 25¢

Twilled Pillow Cases
Made for hard wear, 40 and 42-inch. Per pair ..... 95¢

Plain Hemmed Pillow Cases
Made from a pure cotton and of excellent wearing quality; 42 and 44-inch. Per pair ..... 85¢

Hemstitched Pillow Cases
Hemstitched Pillow Cases that will give excellent wear and launder to your satisfaction. Per pair ..... 95¢

Plain Hemmed and Hemstitched Pillow Cases
Made from a heavy circular pillow cotton, 42 and 44-inch. Plain hem, per pair $1.15
Hemstitched, per pair $1.25
—Main Floor, H.B.C.

House Cleaning Requisites at Low Prices

Corn Brooms
Made by the Institute for the Blind. All selected stock with polished handles.
Maple Leaf, price $1.25
Victoria, price $1.00
Betty, price ..... 90¢
Empire, price ..... 65¢

Floor Brooms
All-Hair and Bristle Brooms, fitted with polished handles. Prices, $1.95, $2.50 and $2.75

Ceiling Brushes
Oval Brushes in twisted wire frame, fitted with long handles. Price $1.50

Banister Brushes
Prices ..... $1.20 and $1.50

Mop Sticks
Will take any size mop cloth. Price ..... 29¢

Self-Wringing Mops
Complete with mop cloths. Price ..... 75¢

Crank Mops
Complete with mop cloth. Price $1.25

O-Cedar Polish Mops
Prices ..... $1.25 and $1.75

Lemon Polishing Oil
Price ..... 25¢

Amberine Polish
Prices ..... 40¢ and 70¢

Johnson's and Old English Wax
Paste and liquid. Prices, 85¢ and $1.65
—Lower Main Floor, H.B.C.

Remnants of Drapery Fabrics Half Price

During our Home Furnishing Sale we accumulated an assortment of short lengths of popular curtain fabrics, such as terry cloth, casement, Madras, cretonne, curtain net, scrim, marquisette, etc. These we have marked to clear today at Half Price.
—3rd Floor, H.B.C.

Remnants of Floor Coverings

At Clearing Prices

Short ends of feltol, oilcloth, printed and inlaid linoleum, enough in a piece to cover a small hall, pantry or bathroom. It will be necessary to shop early to get the best selection.

Feltol and Oilcloth. Values to 60c. Special at, per square yard ..... 30¢

Printed Linoleum. Values to $1.19. Special at, per square yard ..... 50¢

Inlaid Linoleum. Values to $2.25. Special at, per square yard $1.00

No Phone Orders, Please.
—3rd Floor, H.B.C.

Our Formal Opening Presentations of

Spring's Newest Millinery

Continue Today and Tomorrow

The trend of Spring Fashion towards gayer colors and more dashing style is charmingly portrayed in every one of the adorable Hats to be seen in our opening displays. Every favored material is included—straws, felts and silks. Every new color tone is represented—rose beige, monkey, skin, pearl, popcorn, powder blue, gooseberry, mulberry and hydrangia. Navy blues, often relieved by a touch of some contrasting shade, and blacks are quite popular, too. There are Hats to suit every individual preference, every type and every age. We cordially invite your inspection.

Navy Blue Correct Say Paris and New York

For the tailored costume or the afternoon frock navy blue millinery is correct. We have all the new materials introduced in cleverly designed lines, which are both becoming and flattering. An especially smart model from Mde. Deauville is made of navy Petersham silk, with high creased sectional crown and diamond shaped pieces of green, sand and red set in, finished with smoked pearl pin. Priced at $16.50

Black and White

Modish Hats with just enough white introduced to relieve the all-black; felt and banku straw, felt with white handiwork, pedaline straw and silk combinations, all in latest creations. Many of the models are priced at $12.50

Frosted Felts

Just received from the East, Frosted Felts in all the new pastel shades and black with white. These have moderately high crowns, some with rolled or drooped brims, finished with grosgrain ribbon. All head sizes. Prices ..... $3.95 and $5.95

Spring Coats

In the Most Approved Tailored Styles--An Outstanding Value at $9.95

Stylish Coats, developed from smart tweed mixtures, with raglan shoulder and tailored collar. Also boyish styles with double-breasted fronts and set-in sleeves. Choose from mixtures of grey and fawn, fancy checks, etc.; sizes 16 to 38. Price **$9.95**

Sports Coats at $15.95
Well-Tailored Coats in smart tweed mixtures and all-wool velours. Have raglan shoulders, tailored collar and long revers. Some are belted across front only, with a narrow belt of self material, and have new style patch pockets. Others have collars trimmed with fancy braid and narrow fur edging; fully lined. Sizes 16 to 40. **$15.95**

New Plaid Coats at $19.95
Smart Straight Line Coats made from hopsack and homespun weaves, in large plaid designs. Have two-way collar and set-in sleeves, finished with novelty cuffs. Large patch pockets or handsome side trimmings. Choice of rust, muffin, green, grey, taupe, blue, etc.; full lined. Sizes 16 to 40. Price **$19.95**
—2nd Floor, H.B.C.

The Tomboy Sports Skirts

These popular style Skirts are shown in new tweed mixtures, homespuns, cheviots and diagonals. They are made with pleats in front and small hip pocket, finished with novelty webbing belt and buckle. A large selection of colors. Sizes 16 to 20. Price **$4.75**
—2nd Floor, H.B.C.

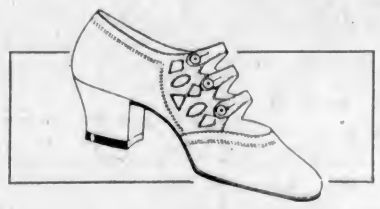

The "American Girl"

An Arch-Support Shoe Embodying Style With Comfort Ideas

Priced Within the Reach of All **$7.50**

A high grade Shoe, fashioned from the softest of brown or black vici kid leather on the latest and most improved corrective arch support last, combining the smartest of Spring styles with solid comfort. Choice of three strap model as illustrated, or smart Oxford with novelty cut-out forequarters. Widths B, C, D and E. Sizes 3 to 8. Per pair $7.50
We Are Exclusive Agents for Victoria.
—Main Floor, H.B.C.

Special Values in Rayon Silk Underwear

Vests
Good quality materials in shades of peach, sunni, Nile, apricot, orchid and June rose. Special at $1.00

Bloomers
Serviceable garments, full cut with gusset. Choice of peach, powder blue, pink, sand, Nile and white. Special at $1.39
—2nd Floor, H.B.C.

Women's Cotton Knit Bloomers

Fine Cotton Knit Bloomers, plain or with rayon stripe; shown in peach, orchid, pink, powder blue and white; sizes 36 to 44. Per pair ..... 50¢
—2nd Floor, H.B.C.

Flannelette Gowns Special, 95c

Good quality white flannelette with button front, high or V neck and long sleeves. Values to $1.25. Special at, each ..... 95¢
—2nd Floor, H.B.C.

GLOVE SPECIAL

Suede-Finished Fabric Gloves, pull-on style, with perforated scalloped edge, self-stitched points. Choice of naturelle, pastel, shrimp and rosewood. Sizes 6½ to 7½. Special at, per pair **85c**

Broken Assortments in Kid Gloves
In black, pastel, white, grey and navy, some have novel turn-back perforated or scalloped flare cuffs, others with buckle trim, self and contrasting points, pique and over-sewn seams; broken sizes. Values to $3.25. Special at, per pair $1.98
—Main Floor, H.B.C.

New Lines in Sports Hose

From Morley's, England

Silk and Wool Hose
Full fashioned hose, with hemmed tops and reinforced feet. Shown in wood-ash and white, coating and white, cinnamon and white, sombrero and white; sizes 8½ to 10. Per pair, $1.50

Novelty Check Silk and Wool Hose
Seamless Hose with wide hemmed wool tops and wool feet. Shown in new Spring shades; sizes 9 to 10. Per pair $1.75

Silk and Wool Hose
In novel stripe design. Choice of tussore, sand, dove and cinnamon; sizes 9 to 10. Per pair $1.95

Silk and Lisle Sports Hose
In novel stripe effect. Have lisle reinforced heels and toes and lisle garter tops. Choose from banana, sunburn, skyn and crystal grey; sizes 8½ to 10. Price, per pair $2.00

Silk and Wool Hose
Full fashioned hose in novel dropstitch design. Choice of sunset, pablo and cinnamon with contrasting heather mixtures. Sizes 9 to 10. Per pair $2.25
—Main Floor, H.B.C.

New Shopping Baskets at $1.00

Attractive Vari-Colored Straw Shopping Baskets, round and helmet shape, with double handles; ideal for shopping or carrying needlework. Priced at $1.00
—Main Floor, H.B.C.

Friday and Saturday Specials in H. B. C. Purity Food Supplies

All Prices Include Delivery Service—If Required Same Day Please Order by Twelve Noon

Finest Quality New Zealand Creamery Butter, per lb. ..... 46¢
3 lbs. for $1.36
H.B.C. Seal of Quality Creamery Butter, per lb. ..... 45¢
3 lbs. for $1.33
Choice Quality Alberta Creamery Butter, per lb. ..... 44¢
3 lbs. for $1.30
Pure Bulk Lard, per lb. ..... 19¢
3 lbs. for ..... 55¢
Bulk Cooket, per lb. ..... 18¢
Selected Smoked Picnic Hams, per lb. ..... 23¢
Boneless Smoked Cottage Rolls, per lb. ..... 32¢
Sweet Pickled Picnic Hams, per lb. ..... 22¢
Sweet Pickled Boneless Cottage Rolls, per lb. ..... 31¢
Swift's Boneless Ham, sliced, per lb. ..... 53¢
Mild Canadian Cheese, per lb. 28¢
Golden Loaf Cheese, ½-lb. package for ..... 23¢
Kraft Canadian Cheese, per lb. 38¢
Swift's Premium Boiled Ham, per lb. ..... 65¢
Sliced Bologna, per lb. ..... 20¢
Sliced Corned Beef, per lb. ..... 30¢
Sliced Lunch Tongue, per lb., 55¢
H.B.C. Special Breakfast Tea, per lb. ..... 55¢
3 lbs. for $1.60
H.B.C. Ceylon Broken Orange Pekoe Tea, per lb. ..... 65¢
3 lbs. for $1.90
H.B.C. Freshly Roasted Pure Coffee, per lb. ..... 45¢

Finest Quality B.C. Granulated Sugar, 20-lb. paper sack $1.55

Pastry Counter Specials
Freshly Made Orange and Nut Cakes and Sultana Cakes. Special, each 22c
Grandma Sandwich Biscuits, fresh from the oven, per lb. 25c

250 only tins, Beach-Eakins' Pure Raspberry Jam, 4-lb. tin. Special ..... 59¢
Del Monte Brand Sliced Yellow Cling Peaches, No. 2 tin. Special at ..... 22¢
3 tins for ..... 65¢
Dishco Brand Sliced Pineapple, in syrup, per tin ..... 14¢
3 tins for ..... 40¢
Mrs. Haines' Pure Orange Marmalade, demonstrated today. Special, per 4-lb. tin ..... 62¢
Del Monte Brand California Dri-Pak Prunes, 5-lb. tin. Special, 77¢
Quaker Brand Canned Ripe Tomatoes, No. 2 tin ..... 12¢
3 tins for ..... 35¢
Empress Brand Jelly Powders, all popular flavors, 4 for ..... 27¢
Campbell's Tomato Soup, tin, 12¢
3 tins for ..... 35¢

Fruit and Vegetables
California Sunkist Navel Oranges, per dozen ..... 35¢, 40¢, 50¢, 60¢
Imperial Valley Grapefruit, 3 for ..... 25¢

Choice Florida Grapefruit, each, 15¢ and ..... 20¢

Extra Fancy Okanagan Jonathan Apples. Special, per box $2.18
California Sunkist Oranges, extra large size, per dozen 88c

Fresh Celery, per stick ..... 15¢
and ..... 20¢
Imported Head Lettuce, 2 for 25¢
Local Carrots, Turnips and Parsnips, 10 lbs. for ..... 25¢
B.C. Cooking Onions, 7 lbs., 25¢
California Marmalade Oranges, per dozen ..... 40¢ and 50¢
Finest Sunkist Lemons, per dozen, 30¢ and ..... 35¢
—Lower Main Floor, H.B.C.

Candy Specials
Golden Rods and Nougat, per lb. ..... 40¢
Crystal Fruit Drops, lb. ..... 25¢
Assorted Satin Cushions, per lb. ..... 40¢
Cowan's Chocolate Nonpariels, per lb. ..... 52¢
Brazil Milk Chocolates, lb., 65¢
—Main Floor, H.B.C.

No. 1 Steer Beef
Sirloin, T-Bone and Porterhouse Roast, per lb. ..... 32¢
Prime Rib and Aitch Bone, lb., 23¢
Sirloin Tip and Wing Loin, lb., 25¢

Thick Rib and Cross Cut, lb., 18¢
Plate Beef and Briskets, lb., 10¢
and ..... 12½¢
Boneless Rolled Beef Roast, per lb. ..... 22¢ and 25¢
H. B. C. Beef Sausage, lb., 12½¢

Pork
Legs of Pork, whole, 10 to 14 lbs.; per lb. ..... 27¢
Fillets and Loins, cut to suit; per lb. ..... 33¢
Shoulders and Side Pork, fresh and pickled; per lb. ..... 25¢
Imperial Pork Sausage, per lb., 30¢
Beef and Pork Sausage, lb., 20¢

Mutton
Legs, whole; per lb. ..... 33¢
Legs, half; per lb. ..... 35¢
Loin Roast, per lb. ..... 25¢
Shoulders, whole; per lb. ..... 20¢
Shoulders, half; per lb. ..... 22¢
Ribs, breast on; per lb. ..... 19¢

Lamb
Legs, whole; per lb. ..... 39¢
Legs, half; per lb. ..... 40¢
Loins, per lb. ..... 40¢
Shoulders, whole; per lb. ..... 25¢
Shoulders, half; per lb. ..... 26¢
Ribs, breast on; per lb. ..... 23¢

Veal
Fillets, 4 to 8 lbs.; per lb. ..... 33¢
Loins, cut to suit; per lb. ..... 28¢
Rumps, 5 to 7 lbs.; per lb. ..... 25¢
Shoulders, cut to suit; per lb., 20¢
Breasts and Necks, per lb. ..... 15¢
—Lower Main Floor, H.B.C.

Friday's Drug Savings

Charmanat Castile Soap, 5c size, 6 for ..... 23¢
Vaseline Hair Tonic, large size for ..... 69¢
Solid Brilliantine, special, 43¢
Liquid Shampoo, special at 43¢
Zinc Ointment, 25c value ..... 16¢
Hydrogen Peroxide, medium size for ..... 33¢
Carter's Liver Pills ..... 21¢

Moth Balls, 15c pkgs. ..... 11¢
Moth Bags, large size; side openings. Each ..... 95¢

Nujol ..... 69¢ and $1.00
Scott's Emulsion ..... 57¢
and $1.08
Tincture of Iodine, 8-oz. glass stopper bottle ..... 59¢
Mecca Ointment, double size for ..... 44¢
Wincarnis, regular size, $1.25

GREY'S BALM
This famous curative salve is now being demonstrated at this department ..... 30¢, 60¢ and $1.00
Get a trial size.
—Drugs, Main Floor, H.B.C.

NEWS OF THE SPORTING WORLD

Referee Stops Fight With Sharkey Winner

McTigue Is Badly Battered and Bleeding Alarmingly When End Is Put to Heavyweights' Battle at Madison Square Garden in Twelfth Round—Winner Had Big Advantage in Weight

MADISON SQUARE GARDEN, NEW YORK, March 3.—Jack Sharkey, Boston heavyweight, scored a technical knockout tonight over Mike McTigue, of New York, in the twelfth round of a fifteen-round match.

Referee Kid McFarland stopped the fight with McTigue still on his feet, but cut, battered and bleeding from the mouth in a stream. It appeared that the veteran Irishman had been severely slashed in the jaw and he was in bad shape, spattered face to waist with blood when the referee intervened.

Sharkey was leading by a decisive margin on points when the unexpected finish came, but Mike had put up a game, give-and-take battle. The sailor used his big advantage in weight, 184½ to 170½ pounds, to pile up a lead on points.

The Fight by Rounds

Round 1—They came out fighting and when Mike missed a left jab he pounded to midsections in a clinch. Mike looked his rival over carefully from behind a long protecting left, while Sharkey bored in, both fists flying but unable to score effectively. Mike missed a sharp right and nearly went down under three sharp left hooks to the head. The Celt charged in to take two more cracking lefts and a jarring right to the chin. Bold Mike drew away to spit out blood. Sharkey ripped in again with another pair of hooks to Mike's crown just before the bell.

Round 2—Mike danced out speedily at the bell but soon went into a retreat before Sharkey's crushing attack. Mike flipped his short right counter to Sharkey's chin, but the Boston boy poured a volley of lefts to the body without noticing it. Mike's attack was ineffectual; Sharkey's sounding thumps were a real offense. A left hook sent Mike back, his mouth bleeding and Sharkey just missed a terrific right. They cuffed each other about the head in the centre of the ring and Sharkey drove the red-tighted Irishman into the ropes with a clubbing head attack at the bell.

Referee Takes One

Round 3—McTigue failed to tie up the Boston boy in a clinch and Sharkey's left bounced off his left. As they drew back Sharkey took a short right to the lips that drew blood. Maddened, he whipped his right to Mike's chin, nearly downing his lighter foe. Sharkey spit blood and winked three times over Mike's shoulder to reassure his handlers. Mike flew in, chased Jack into a corner and scored heavily with both hands to the head. They came out in a crashing exchange and the referee took Mike's left hook on the chin when he tried to separate them. They came right together again, ripping uppercuts to each other's head as the crowd shrieked its approval. The bell sent them gladly to their corners.

Round 4—Mike was landing cleanly now and the Boston boy's confidence was a bit shaken. Sharkey piled into McTigue, lifting his left hook as he came in to batter the Irishman on the ropes. Mike broke a wristband on his glove and they halted for repairs. The crowd booed Sharkey when he refused to shake hands. Sharkey jumped in and they smashed madly to head and body, toe to toe, in the centre of the ring. Mike was driving into the attack now, taking the offensive for the first time, and blood oozed from Sharkey's left eye. He was missing often now with his left. Mike went after him now, smacking his left easily to Sharkey's head while Jack bruised back. The Celt did not want to stop fighting at the bell.

Round 5—Sharkey came in jabbing with his left, but Mike's defence was too good. A left hook drove Jack back, and a sounding right worked more destruction on Sharkey's left eye. It was almost closed now. Sharkey ploughed in gamely, but could not touch the elusive Michael, although the bold Irishman seemed a bit tired. Mike's left and right counters plunked solidly into Sharkey's body as he charged forward, and the Boston battler was plainly worried at the bell.

Slower Pace

Round 6—The pace was slower now as they danced around and confined their efforts to popping lefts. Sharkey came in close to lift both hands in jarring hooks to the head, but Mike buried two lefts deep into Jack's body. Mike was boxing entirely now, saving his strength against the perfect condition and boxing power of his youthful rival. Sharkey quit boxing with a sweeping attack that put Mike to the ropes, but Mike humped two sounding rights to the chin to offset Sharkey's body bombardment at the bell.

Round 7—Sharkey tore out, both arms swinging, and again pinned Mike on the ropes. Two lefts seeped through Foxy Michael's defence, but that was all. Mike let go with the right, the punch that knocked out Barienbach. It landed flush on Sharkey's chin, and he didn't even blink. Mike went back to boxing again. Sharkey didn't want that. He drove two left hooks to Mike's chin on the ropes and coming out stopped a pretty uppercut to dig his right into Mike's stomach. Sharkey's eye was almost completely shut at the bell.

Round 8—Mike was moving backward at a fast clip now, sprinkling a trail of annoying left jabs in his rear. Sharkey took them all, mostly on the left eye and cut mouth, just to bait his right home to Mike's body occasionally. Mike suddenly took the offensive, crashing rights and lefts to Sharkey's head as they flounderad into the ropes. It was over in a second, but Sharkey tried the boxing stunt shew. He couldn't jab Michael, and he was so rough in the clinches that McTigue warned Sharkey personally after the bell ended the round.

Sharkey Attacking

Round 9—Sharkey drove a pretty left hook through Mike's guard. They locked lefts and clubbed each other with rights half way round the ring. Sharkey's youth and strength kept him constantly attacking. Mike was anxious to box only. It was a jabbing match again with little accomplishment as they boxed and showed their technical ability right up to the bell.

Round 10—Sharkey jabbed and clinched. Mike jabbed and clinched. Then Sharkey did it all over again. Mike was backed into the ropes and he stood there while Sharkey tried to find a vulnerable spot. Mike was too crafty, so they went back to grabbing. Sharkey crashed a right and left hook to the head and Mike boxed in dead earnest. Another right bounced off Mike's chin. A left hook almost pinned Mike, now groggy, on the ropes but the bell halted the skirmish.

Round 11—McTigue was weakening now and content to jab. Sharkey drove him into the ropes and hammered three clubbing lefts into Michael's face. McTigue broke clear, dizzy and blinking, but still boxing for all he was worth. Sharkey's left hook doubled Mike in agony near the ropes when the blow appeared to be foul. Mike half doubled up, went back to battle at the referee's insistence, however. Mike was slower now and Sharkey's lefts reached his head frequently. They stood and leered at each other from swollen eyes and bloody lips after the bell should have sent them to rest.

Round 12—Sharkey drove a nasty left to Mike's head and blood poured from his mouth. He was spitting mouthfuls of blood, reeling back from a steady hammering when the referee stepped in to stop the bout. The crowd was on its feet yelling for him to do it, convinced that McTigue was severely cut and in danger. First reports were that an artery had been cut to cause the excessive bleeding. The fight was stopped after two minutes nine seconds of the twelfth round.

Tarantulas Winners Of Friendly Soccer

The Delivery Tigers met defeat at Central Park on Wednesday at the hands of the Grocerteria Tarantulas by 4-3, in a friendly soccer game.

Cann opened the scoring early in the game when he drove a hot shot past Holman, the Tigers' goalie. Webb equalized when his sizzler landed in the Tarantulas' net shortly before half-time. With the conclusion of the first half the score remained unchanged.

End to end play was the order in the second half with Tooby, Steele and Cann scoring for the winners, Barry and Simpson scored for the losers. These teams will meet again next Wednesday.

Parksville Badminton

PARKSVILLE, March 3.—To conclude the badminton season a handicap tournament was held in the first Hall on Saturday afternoon. Miss Park and Mrs. A. Wilson, playing at scratch, came first with 119 points, and Mrs. Russell Taylor and Mr. G. F. Forbes, with a handicap of minus six, came second with 113 points.

The points scored were as follows:

Miss Park and Mrs. Wilson, scratch, 119 points.

Mrs. R. Taylor and Forbes, minus six, 113 points.

Miss Pettigrew and B. Weld, minus three, 110 points.

Moilliet and Miss Feary, minus ten and one serve, 101 points.

Miss Moilliet and W. Braddock, plus five, 101 points.

Mrs. Brown and Roscow, plus eight, 96 points.

Mrs. Forbes and R. Taylor, minus six, 90 points.

Mrs. Weld and T. Moilliet, minus five, 62 points.

Mrs. W. Braddock and R. C. Weld, minus eight, 61 points.

Grass Hockey

The name of Hay-Currie was omitted from the published line-up of the Island grass hockey team to play the Mainland here on Saturday in the Allan Cup game. Hay-Currie will play left back. He is a member of the Victoria club and formerly played for Bedfordshire.

All-Blacks Out Of Game for Life

WELLINGTON, N.Z., March 3. — The Rugby League Council of New Zealand has disqualified for life the following members of the All-Blacks team which visited England this Winter: Mouat, Petersen, Wright, Carroll, Devine, Singe and Henry. The charge against the players was that they refused to play during the tour. The disqualifications will be effective in England.

NANAIMO GIRLS WIN BASKETBALL PLAY-OFF

Winning Points Scored After Six Minutes Overtime—Timberland Boys Win in Extra Period

NANAIMO, March 3.—In the first play-off of the provincial girls' intermediate basketball series, Nanaimo Gordon Estate girls met and defeated Ladysmith girls here last night by six points to four. With half a minute to go, Nanaimo girls led by two points, but Ladysmith equalized just in time, making it 4-4. Playing six minutes overtime, A. Richardson tossed the ball into the basket for the winning points.

The teams and scorers last evening were: Gordon Estate—R. Weeks, A. Richardson (2), F. Richardson (2), E. Malone (2), M. Green, D. Grant. Total 6. Ladysmith—P. Kulai (2), L. Michaux, E. Mayovsky (2), C. Cloak, E. Parkin, G. Wilkinson, E. Cheaworth, L. Cloak. Total 4.

The Gordon Estate girls are scheduled to meet Victoria at Victoria on March 19, when they will accompany the Nanaimo Senior B boys' team.

The Timberland boys visited Nanaimo last night and defeated the local Pirates, 29-27. It was the boys' game that really made the rafters ring, however, as after a bombarding game, with first one team leading by a point or two, and then the other, the end of the full time was within a second of completion, with the trigger of the gun coming back, when Timberlands scored the equalizer on a free throw, the score then standing 21-21. It was agreed to play ten minutes overtime, and during that period Timberlands scored eight points, while the Pirates registered but six, losing out by the odd basket, the game ending 29-27 in favor of the visitors. The latter will play their next game here with Victoria intermediate B team on March 19.

The teams and scores last evening were: Timberlands—H. Jones (3), G. Kulai (12), E. Mason (4), D. Mason (2), S. Wargo (2), D. Kulai (6). Nanaimo Pirates—D. Olds (4), N. Walford (11), Hawthornthwaite, Watehorn (6), Randa (2), Waugh (4).

Mr. R. Rattle refereed the girls' game, while Mr. W. Kelly officiated for the boys.

Keating Basketball

KEATING, March 2.—Three more games of basketball were played in Temperance Hall on Tuesday evening, featured by considerable action and excitement from those present. The game between the ladies' team from the Y.M.C.A. Swimming Club and the local girls was fast throughout, the Y.M.C.A. ladies winning with an 18 to 4 score. The teams were as follows:

Y.M.C.A.—The Misses B. McDonald, H. McDonald, G. Bailey, A. Griffin, H. Weinburg and M. Pegrum.

Keating Team—Misses E. Anderson, M. Anderson, O. Young, R. Young, D. Micheil and T. Clark.

The game between the intermediate team from the West Road and Keating intermediates was played evenly, the local boys winning with a score of 29 to 21. The teams were:

West Road—S. Shiner, A. Shiner, R. Anderson, H. Tullman and F. Handy.

Keating—N. Tanner, B. Tanner, F. Sutton, M. Bickford and L. Styan.

The final game between the local senior men's team and the Y.M.C.A. Leader Corps was uneven as to scoring. The Y.M.C.A. took the game, scoring 70 to 32. The teams ware as follows:

Y.M.C.A.—Hill, Aikers, Rose, Skinman, Bate, Bickford and McKay.

Keating—Micheil, Turgoose, Tubner, Nachtrieb, Newell and Owens.

Hagan Wins Again

ORLANO, Fla., March 3.—Walter Hagen, dean of professional golfers, defeated Bobby Cruickshanks one up in their 18-hole exhibition match over the San Leando Golf and Country Club course near here yesterday.

COMMERCIAL HOCKEY TITLE IS AT STAKE

Rink Rats Meet Plimley & Ritchies in Sudden Death Game at 7:30 Tonight—Three Other Games

Tonight at the Willows rink at 7:30 o'clock the Rink Rats and Plimley & Ritchie's hockey squads will battle for the championship of the Commercial Hockey League.

The former club went through the regular schedule without suffering defeat, while their opponents were defeated only once and that by the Rink Rats.

Tonight's game is expected to be a thriller all the way. McDonald will handle the whistle and get the the boys under way at 7:30 o'clock.

The winner of this game will hold the Commercial Cup for one year.

The line-ups announced for this game follow:

Rink Rats—W. Symons, Kirby, Benwell, Spouse, H. Symons, Griffin, Bates and Smart.

Plimley & Ritchies—Noel, Locke, Smith, Staples, Russell, Scafe, Mercer and Tyrell.

This game will be preceded by a ladies' exhibition match between the Cougarettes and the Cardinals.

Other games that will be played tonight follow:

8:30—Travelers vs. I.E.S.

9:30—Bapcos vs. Hillcrests.

Owens Shows Fine Form In Exhibition Billiards

Displaying good form, Chris Owens, local cue artist, gained a lead of 413 points over Bert Irish in the first 1,000 of a 2,000-point billiard match, which was played at the Veterans of France clubrooms last night.

The players left the table with Owens still in play with 1,002 and Irish, 583. Owens' high breaks were: 89, 67, 65, 55, 47, 46, 44, 44, 41, and Irish's, 64, 61, 46, 39, 39, 38, 35 and 33.

Over thirty interested cue artists witnessed the match.

The second 1,000 points will be played at the Metropolis billiard rooms at a date to be announced later.

Racing at Tijuana

TIJUANA, Mex., March 3.—Results of racing here today follow:

First race, seven furlongs—1, Art Zeller, $17.20, $8.40, $5.20; 2, Cordovan, $6.00, $5.00; 3, Deertrail, $7.60. Time, 1:31.

Second race, Futurity Course—1, Dan Hogan, $30.80, $6.80, $3.00; 2, Brother John, $4.80, $2.80; 3, James B. Brown, $3.40. Time, 1:14 3-5.

Third race, five and half furlongs—1, Black Sea, $21.60, $5.20, $3.20; 2, Portola, $3.40, $3.00; 3, Kentle, $4.60. Time, 1:08.

Fourth race, six furlongs—1, Minstrel Boy, $5.00, $5.20, $3.60; 2, Prince Till Till, $9.60, $6.20; 3, Kailko, $3.60. Time, 1:14.

Fifth race, seven furlongs—1, Mino, $3.20, $2.40, no show; 2, Bookbinder, $2.80, no show; 3, Russell Gardner, no show. Time, $1.26.

Sixth race, mile and seventy yards—1, Hands Up, $23.80, $6.40, $5.60; 2, Huey, $5.80, $5.00; 3, El Cid, $8.00. Time, 1:48.

Seventh race, mile and seventy yards—1, Tod Sloan, $8.00, $3.00, $3.80; 2, Sir Harry, $3.20, $3.60; 3, Jim Dahlman, 115; Minnesota, 115;

Eighth race, Club House Course—1, Singapore, $16.60, $7.20, $3.00; 2, Full o' Pun, $13.80, $3.00; 3, Kidder, $8.00. Time, 1:41.

Ninth race, Futurity Course—1, Pennon, $4.20, $2.60, $2.80; 2, Boki, $3.00, $2.60; 3, Negotiator, $3.20. Time, 1:13 2-5.

Tenth race, mile and one-quarter—1, Barbwire, $32.00, $14.00, $8.00; 2, Irvington, $9.20, $3.80; 3, Shafe, $2.80. Time, 2:13.

Overnight Entries

First race, four furlongs—C. J. Meany, 115; Heather Sage, 112; Financier, 112; Coronel, 115; Girasol, 115; Cellini, 115; Porter Up, 115; Jim Dahlman, 115; Minnesota, 115; Last Shot, 115; Sunkin, 115; Forbee, 115; Barnsdale Chief, 115.

Second race, five and half furlongs—Folly Thorpe, 113; First Pullet, 113; Chambelona, 112; Lady Berrilldon, 113; Miss Emerson, 113; Runerva, 112; Brown Betty, 113; Miriam Wood, 113; Castle Crown, 113; Sanguine, 112; Much Oblige, 113; Fiery Rose, 102; All Mum, 112; Sequen, 113; Betty Teets, 112; Llanimp, 113; Cloporte, 113; North Shore, 113; Charasun, 112; Reclusion, 115.

Third race, mile and seventy yards—Queen Bess, 108; Arravan, 108; Zealot, 105; Tulsa, 109; Stage Star, 105; Dust Proof, 100; Be More Careful, 107; H. Warren, 105; Tis Seth, 110; Chick Bell, 110; Runleigh, 104; Postman, 105; Fehrah, 106; Sylvanus, 105; Polo Star, 103; Hackamore, 100.

Fourth race, mile— Suspicion, 106; Mathilda B., 100; Saxatile, 102; Rob Roy, 106; Atheirain, 91; Querulous, 114; Poriola, 92; Pepper Shot, 99; Ojo, 94; Kilauea, 110.

Eighth race, five furlongs—Follow Me, 107; Phillipe Lugo, 102; Judge Fryor, 102; Kalike, 102; The Lamb, 102; Vanderburg, 102; Van Orman, 110; Sayre M., 107; Lahonton, 115; Kinetic, 102; Harry D., 102; Unfurled, 105; Burke's Roy, 105; Headache, 110; Brother John, 107; Stroller, 112; Frank Sumpter, 107; Rosemond, 100; Prodigal, 107; Miss Omaha, 105.

Sixth race, mile and one-eighth—Pathan, 105; Golden Sweep, 97; Shasta Love, 85; Battle On, 104; Be Frank, 106; High Prince, 104; Letter Six, 94.

Seventh race, five and half furlongs—Lemon Squash, 95; Sweepstakes, 113; Runolathe, 116; New Beauty, 109; Dolly Seth, 105; Shasta Lad, 101; Muriel II., 89; Harbinger, 89; Don Eduardo, 114; Shasta King, 102; Booze Beyer, 112.

Eighth race, Club House Course—Squarson, 112; Sen o' Unc, 112; Valley Joe, 113; Rock Bottom, 110; Musketeer, 111; Melachrino, 109; Royal Princess, 108; Red Weed, 112; Belle K., 105; The Gaff, 104; Billy Todd, 112; El Cid, 101; Proceeds, 110; James B. Brown, 104; Chula Vista, 106; Malacha, 104.

Ninth race, mile—Huquince, 109; Margie K., 107; Col. Carr, 112; Ruffles, 105; Shasta Grande, 110; Fascisto, 103; Shasta Negra, 109; Raymondale, 107.

Raining and sloppy.

Jimmy Delaney Dead

MINNEAPOLIS, March 4.—Jimmy Delaney, twenty-six, St. Paul light-heavyweight boxer, died here early this morning from blood poisoning resulting from an injured arm sustained in a fight with Maxie Rosenbloom at Cincinnati, February 11.

COURT ACTION STARTS OVER FIGHT RECEIPTS

Vancouver Cavalry Athletic Club Making Claim to Money Seized at Dillon-Belanger Fight

VANCOUVER, March 3.—On the application of P. J. McIntyre, appearing for Sheriff Charles Macdonald, Mr. Justice D. A. McDonald ordered an interpleader issue to be tried in Supreme Court of a claim by Vancouver Cavalry Athletic Club Ltd., to moneys seized at the Arena recently during the Henry Dillon-Charles Belanger fight.

The club will be plaintiff and Mrs. Grace Travers, who caused the gate receipts to be seized on a writ of execution against John Finley Allen, for an unpaid $2,000 judgment, will be defendant. Co-plaintiffs are Belanger, who claims twenty-five per cent of the gate receipts, and Dillon, who claims twenty per cent.

W. E. Scott and W. W Black have made a claim to forty per cent of Dillon's share. In the meantime, the sheriff, with the consent of all parties, has paid the amusement tax, $216, and $341 rent for the arena. The money seized totalled $2,156. The matter will be tried in another two weeks.

Colwood and Uplands Golf Teams Matched

Following is the pairing for the team match to be played between Colwood and Uplands Golf Clubs at Colwood on Sunday next, with starting times:

9:00—R. Peachey vs. J. H. Richardson; 9:05, W. P. Unsworth vs. W. W. Hall.

9:10—D. M. Gordon vs. A. Straith; 9:15, L. Glasen vs. C. S. Whiting.

9:20—D. A. MacDonald vs. J. B. Uniacke; 9:25, R. Foulis vs. J. N. Findlay.

9:30—H. E. Hunnings vs. Dr. Bryant; 9:35, G. Pretty vs. J. M. Wood.

9:40—C. Morrison vs. T. C. S. Gallini; 9:45, W. G. Leith vs. C. I. Mackenzie.

9:50—A. C. Falk vs. H. P. Hodges; 9:55, H. F. Hepburn vs. G. Y. Simpson.

10:00—R. L. Challoner vs. A. T. Goward; 10:05, R. Hincks vs. J. Graham-Graham.

10:10—H. Brynjolfson vs. R. J. Darcus; 10:15, F. Jeffrey vs. G. M. Terry.

10:20—J. Savident vs. J. H. Wilson; 10:25, R. Morrison vs. Jack Matson.

10:30—P. Edmunds vs. F. Thomas; 10:35, A. V. Price vs. H. A. Lineham.

CARPET BOWLING

St. John's A Team Wins From Saanich in League Match at Burnside

St. John's (A team) met the Saanich carpet bowlers in a very interesting and keenly-contested league match on the Burnside carpet, the churchmen coming out victors with a score of 25 to 19. Saanich started the bowls a-rolling with a score of one and continued to lead until the sixth end, when the churchmen piled six into the ring and led by one. Saanich again took the lead until the eleventh end, when they were eleven-all, and from this point St. John's proved the strongest players, concluding the match as stated with a score of 25 to 19. The following were the players:

St. John's—J. M. Nesbitt, F. Quilie, A. Hallam, A. E. Slocomb (skip)—25.

Saanich—S. Holmes, John Patterson, W. Dealey, George Vallance (skip)—19.

Jake Schaefer Wins

WASHINGTON, March 3.—Jake Schaefer, former titleholder, defeated Felix Grange, of France, in tonight's match in the world's 18.2 balk line billiard championship tournament here by the score of 400 to 287.

Ottawa Senators Win Hard-Fought Contest

Give Fine Exhibition of Hockey While Defeating the Pittsburgh Pirates by Two Goals to One—Flying Frenchmen Swamp Chicago Black Hawks by Netting Seven Goals to One at Montreal

PITTSBURGH, March 3.—The Senators of Ottawa triumphed over Pittsburgh 2 to 1 here tonight in a brilliantly-fought National Hockey League game. Clancy decided the game in the third period when he scored after following up his own shot. The Senators gave a classy exhibition of hockey. They outclassed and outskated the Pirates throughout.

The Senators lost several opportunities to score through the aggressive goaltending of Worters. Pittsburgh was unable to cope with the all-round team play of the visitors, Ottawa's defence was too much for the Pirates.

Summary

First Period—1, Ottawa, Clancy, :45.

Second Period—2, Pittsburgh, Milks, 5:07.

Third Period—3, Ottawa, Clancy, 9:34.

Penalties

Clancy, Kilrea, H. Smith, A. Smith.

Ottawa	Position	Pittsburgh
Connell	Goal	Worters
Boucher	Defence	Langlois
Clancy	Defence	McKinnon
Smith	Wing	Darragh
Kilrea	Wing	Arbour
Nighbor	Centre	Milks
Denennay	Sub.	Rogers
Finnegan	Sub.	Smith
———	Sub.	McCurry
———	Sub.	Drury
———	Sub.	Cotton
———	Sub.	White

Avalanche of Goals

MONTREAL, March 3.—Canadiens swamped the Chicago Black Hawks under an avalanche of goals in a National Hockey League tilt here tonight, beating Muldoon's combination, 7-1, and adding to their margin in second position.

The two teams battled through the first period of the game without a score. Then Canadiens broke through for the first goal, Pete Lepine tallying. It was the signal for the deluge, Lepine making the count 3-0 for Canadiens within the next two minutes.

Canadiens went off on another cyclonic raid in the early stages of the final period.

Joliat stopped the free scoring battle with a clever goal in the dying moments of the game and gave Canadiens sweet revenge for the loss they suffered in Chicago recently when they fell before the Hawks.

Summary

First Period—No score.

Second Period—1, Canadiens, Lepine, 10:51; 2, Canadiens, Lepine, 1:57; 3, Canadiens, Lepine, :30.

Third Period—4, Canadiens, Mantha, 1:41; 5, Canadiens, Joliat, :45; 6, Canadiens, Morenz, :30; 7, Chicago, Roddan, :30; 8, Canadiens, Joliat, 5:30.

Penalties

First Period—Traub, Gagne, Trapp.

Second Period—Fraser, 2; Trapp, Lepine.

Third Period—Leduc.

Chicago	Position	Canadiens
Lehman	Goal	Hainsworth
Trapp	Defence	Gardiner
Traub	Defence	Mantha
Fraser	Centre	Morenz
Irvin	Wing	Gagne
Hay	Wing	Joliat
Day	Sub.	Leduc
Mackay	Sub.	Lepine
McVeigh	Sub.	Hart
Wilson	Sub.	Larochelle
Dutkowski	Sub.	Gauthier
Rodden	Sub.	———

Japanese Arranging For Baseball Tour

To complete arrangements for the tour of the University of Washington baseball team, which is to go to Japan early this year for a series of games with Japanese universities, Mr. Jun Ishii, graduate manager of the athletic department of the Waseda University, was a passenger on board the O.S.K. liner Alabama Maru, which reached port last night.

Mr. Ishii states he will stay over at Seattle for some days completing plans for the tour and then proceed to Chicago and New York. Nine games will be played, and the team will leave San Francisco on April 17.

Brentwood Basketball

Three games of basketball will be played in the West Road Hall tonight.

The West Road ladies will play a team from Victoria, coached by Jack Taylor, of the Sons of Canada.

Keating intermediates will play the West Road intermediates, and the Sons of Canada will play the West Road seniors.

Some of the line-ups will be:

West Road ladies—Evelyn Anderson, Mary Peden, Agnes Rice, Daphne Clark, Olive Anderson.

West Road intermediate—S. Young, C. Sluggett, C. Butler, A. Anderson, A. Shinar, C. Hamilton.

Sons of Canada—J. Taylor, C. Nichol, F. Collier, E. Brynjolfson, Jack Taylor, J. Doherty.

West Road senior—M. Lannan, H. Tubman, J. Lannan, T. Peden, G. Lannan.

Sooke Basketball

Three basketball games are scheduled to take place in Charter's Hall, Sooke, on Saturday evening. The first game at 7:30 will be the North Sooke School vs. Sooke, in the eighth clash of the home-and-home series. The second game will be Hudson's Bay ladies vs. Sooke. The final game will be the Hudson's Bays vs. Sooke "A" men. Following the games, a four-piece orchestra will supply music for dancing. The engagements are under the auspices of the Sooke Athletic Association.

Hockey Bulletins

STRATFORD, Ont., March 3.—The league-leading Stratford Nationals whitewashed Hamilton Tigers here last night in a Canadian League fixture, 3-0.

WINNIPEG, March 3.—"Steamer" Maxwell's Winnipegs last night assumed a one-point lead over Brandon in the Senior Hockey League championship. The score was 4-3. The deciding game will be played in Brandon, Friday night.

CALGARY, March 3.—Canmore won over Edmonton Aristos, 3-1, at Canmore last night, in the first of the final senior amateur play-off for the championship of Alberta.

OTTAWA, March 3.—New Edinburgh Canoe Club won the Ottawa City Hockey League title by defeating La Salle, 1 to 0, here last night, and the play-off series, two games to one. The 'Burghs were victors in the first encounter, 2-0, and La Salle won the second, 1-0.

The Pembrokes, holders of the Upper Ottawa Intermediate title, last night eliminated Chesterville from the hunt by holding them to a scoreless draw, after winning the first of a two-game series, 3-2, last night.

Pembroke and New Edinburghs will clash in Pembroke, Friday night, for the championship of the Ottawa district and the right to enter the Allan Cup playdown.

FORT WILLIAM, March 3.—Fort William will meet the winners of the Manitoba senior amateur hockey championship in the Allan Cup series. Tonight the Forts won the Thunder Bay championship, defeating the Port Arthurs by 2 to 0, winning the two-game round, 4 to 1.

Football Line-Ups

Football line-ups announced for tomorrow are:

Royal Oak Midgets—Punt; Martin and Robbins; Allison, Scruton and Campbell; Browne, Robbins, Pye, Blaneo and Thorpe. Reserves, Connorton, Hagee and Blanco.

Y.M.C.A.—Backus; Rowland, Hook, Patterson, Hammill, Hill, Latta, James, Rose, Nawell. Reserve, Hetherington.

Old Country Football

LONDON, March 3.—Results of football games played today:

English League, Third Division, Southern Section—Charlton 2, Luton 2.

Rugby Union—East Midlands 11, Barbarians 24.

Intermediate Rugby

The Normal School intermediate Rugby team will play the Wanderers tomorrow at 3 p.m. at Cranmore Road. Victoria College will journey to Cowichan.

Checkers Tourney

NEW YORK, March 3.—Defeating their English-Scottish opponents 13 to 2 in the fourth day's play of the first international tournament with British checker players since 1905, the United States squad tonight had a total of thirty-seven wins to their credit, and the Britishers, eleven.

Dillon Beats Pelkey

TACOMA, March 3.—Harry Dillon, Winnipeg claimant of the Canadian light-heavyweight boxing championship, knocked out Ray Pelkey, of Oakland, in the first round of the scheduled six-round main event of the boxing card here tonight.

Misconduct Wins

LONDON, March 3.—Misconduct, prominent candidate for the Grand National steeplechase, won the Coventry handicap steeplechase of three and one-half miles at Kempton Park this afternoon defeating Hop On by one and a half lengths and Ballystock Art, another National candidate, by nine and one-half lengths. Only three ran.

Badminton Champions Win In Early Tournament Play

Coast Players Come Through Successfully in First Day Rounds of Dominion Event at Montreal—No Upsets Are Recorded So Far in Competition

MONTREAL, March 3.—Last year's champions faced well in today's play in the Dominion Badminton championship tournament here. C. W. Aikman, holder of the Dominion singles title, advanced to the fourth round in today's events. He had little difficulty in defeating P. A. Wisner, of Toronto, 15-4, 15-9, in the third round. J. E. Purcell, of Toronto, a runner-up last year, also entered the fourth round.

Mrs. K. Archibald, Montreal ladies' singles champion, survived the second round by defeating Mrs. B. C. Fagneau, 11-1, 11-0.

Jack Underhill, Vancouver, singles champion of British Columbia, was forced to the limit to down E. R. Cox, Toronto, in three sets, 7-15, 15-7, 15-5, in the second round. Underhill later defeated F. Denis, Quebec, 15-1, 15-0, to enter the fourth round. The first and second rounds in the ladies' singles and doubles were concluded today, while the first three rounds of the men's singles and two rounds of the doubles were unfinished.

Two Vancouver couples survived the second round of the mixed doubles. Miss E. George and Muir defeated Mrs. W. E. Irwin and Bogart, Montreal, by 15-9, 15-10, while Mrs. Partington and Underhill defeated Miss Walker and Sedgwick, Montreal, 15-3, 15-1.

The Winnipeg team of Miss Fowler and Allan went down to defeat in the second round, in a closely contested game, at the hands of Mr. and Mrs. McMurtry, of Montreal, 15-6, 6-15, 15-8.

In the first round, Mrs. Graham and Wood, of Winnipeg, were eliminated by Miss McLeod and Seely, of Saint John, by 15-10, 17-14.

Miss E. George, Vancouver, was successful in her two opening rounds of the ladies' singles, defeating Mrs. J. Walker, Montreal, easily in her first round, 11-0, 11-1. Later she defeated Miss Gould, Halifax, 11-4, 11-6.

Sportive Punches

By the "Old 'Un"

Due reverence has never been properly paid to GEORGE WASHINGTON.

* * * * * *

This is said from no disrespect to our neighbors across the imaginary line a little south of this. Quite the contrary.

* * * * * *

They have for some generations been celebrating the birthday of the man, whose memory they revere as the "Father of His Country," but they have fallen below his deserts when they have failed to pay tribute to his qualities AS A SPORTSMAN.

* * * * * *

And that Washington was a good sportsman is indicated at once by the well-worn tale of his inability to tell a lie. When he went fishing you could have depended on his word regarding the size of his catch, and had he been a golfer there would have been no need to check up the accuracy of his stroke-count.

* * * * * *

As a matter of fact most of the great men of history have been good sportsmen, in spite of hypocritical attempts of some pharisaical biographers to obscure or wholly hide that fact from the observation of posterity.

* * * * * *

George Washington was no liar, but some of his most distinguished early biographers did not hesitate to suppress and even alter, we are now told, entries in the great man's diaries which they Puritanically thought might be demoralizing to the rising generation referring as they did to his sporting tastes. They committed the unpardonable sin of trying to depict as a prig a real man who was a real sportsman.

* * * * * *

Recently the diaries of George Washington have been made public, and what they really say of "horses, dogs, kennels and the chase" is quite a lot.

* * * * * *

The Sport of Kings was evidently also the favorite sport of Washington.

* * * * * *

He went hunting with hounds and gun, he attended racing meets regularly, sometimes he had a little bit on a horse, and he did not always win, just as you and I don't, and he bred horses and raced them.

* * * * * *

The Old 'Un admits that he was never very greatly impressed by the report of that early speech, "Father, I cannot tell a lie, etc.," but now that other people's camouflage has been removed he is interested to note that the speaker was indeed a sportsman, even though some of his contemporaries were not.

* * * * * *

And to be a good sportsman is something no man need ever be ashamed of, be he King or President, Bishop or curate, rich or poor.

MR. M'RAYE TO SPEAK TONIGHT

WELL-KNOWN LECTURER WILL DISCUSS OUTSTANDING PROBLEMS OF CANADA

Public Is Invited to Hear Speech at Sir John A. Macdonald Club—To Be Broadcast

The tariff and outstanding questions affecting the development of Canada's national resources will be discussed by Mr. Walter McRaye, well known Eastern lecturer, in an address tonight before the Sir John A. Macdonald Club, Campbell Building.

Following the precedent set recently when Mr. George Cowan addressed the organization on "Better Terms of Union," the club has extended an invitation to the general public to attend tonight's lecture.

Mr. McRaye has had a noteworthy career as a public lecturer. He is recognized as an authority on Canadian affairs and it is expected that a large number of people will avail themselves of the opportunity to hear his exposition of the problems with which the Dominion is confronted.

The lecture will be broadcast by station CFCT, beginning at 9:15 o'clock. His subject is: "Conserving Canada—Are the vast Canadian natural resources to solve all our economic problems, or are they to be bartered for the benefit of United States capitalists and United States industries?"

HOUSE WILL GIVE MARKETING PLAN CHANCE OF TRIAL

Continued from Page 1

A compromise and concession was offered by Vancouver's fourth member. While he "didn't think the bill worth the paper it was written on, which opinion was shared by the legal advisers of the Vancouver Board of Trade, he was prepared to withdraw his opposition should the milk clauses be deleted; otherwise he would oppose the bill's passage by every device at command and at every stage.

"If the amendment is accepted," he added, "I am willing to let the fruitgrowers have their experiment, though I don't think it will do them any good."

Hon. T. G. Coventry's final plea was for opportunity for the poultryman to invoke the assistance of the plan covered by this legislation if they expressed a desire so to do by a seventy-five per cent request; while Mr. Catherwood demanded "no class favoritism," urging that dairymen quite as much as fruitgrowers were entitled to the advantages promised through co-operative marketing.

The House having approved the principle of this bill, Mr. McPherson (Grand Forks), thought the members should now unite in making it as practicable as possible.

He, too, was decidedly skeptical as to the promise of results, but, said he, "if this act is to be inflicted on this country, it should be in its present form."

Elimination of the milk clauses was approved, and Mr. Davie (Cowichan-Newcastle), commented tersely:

"I presume we shall have a new minister of agriculture tomorrow?"

Fruit Debate

Hon. J. D. MacLean moved for the elimination of the Lytton and Ashcroft districts from the operation of the act.

The Minister of Finance said that the parts of the country that he wished to have eliminated would supply not ten per cent of the crop. It was a later crop than the general one, and therefore did not come into sharp competition with it. There had been strong representations made to him from the districts to have the elimination carried out.

Mr. C. F. Davie read a letter from the districts referred to, which argued that Orientals were to be the chief benefiters by the course advocated.

Hon. E. D. Barrow called attention to the fact that it was necessary to have practically 100 per cent of the output included under the operations of the bill. There had been too much experimenting with 75 per cent of the output. This bill aimed at the economical distribution of the commodity. He opposed the elimination. The interests of these two districts that were referred to were tied up with the remainder in this bill.

Mr. R. W. Bruhn advocated the fullest co-operation as necessary in this connection. Ten per cent of the crop, as was suggested by Dr. MacLean would mean the ruination of the whole of the scheme. It would demoralize the whole market.

Mr. J. W. Jones agreed with the Minister of Agriculture in the matter.

The amendment of the Minister of Finance was defeated.

Powers on Committee

Premier Oliver pointed out that in section three of the bill there were not the powers that it was intended to give the Interior Committee conferred upon that body. There might be a number of committees of direction, all having powers in this matter, and they would clash.

Dr. Wrinch pointed out that the Interior Committee was specified as the Committee of Direction for the Interior, and he thought this covered it.

Attorney-General Manson said he felt that while the Premier might be technically correct in this matter he could not conceive of the Premier signing an order-in-council that would give another committee powers where the Interior Committee had its duties.

The section passed, as it was introduced.

SO SHORT OF BREATH SHE COULD HARDLY DO HER HOUSEWORK

Mrs. Nelson Moore, Milford, Ont, writes:—"I had heart and nerve trouble, and became so short of breath I could hardly do my housework, and was so nervous every little sound I heard fair like a shock to me.

A friend of mine recommended

MILBURN'S HEART NERVE PILLS

so highly I got a box of them and they did me so much good I got the second box, and now I am feeling like a different woman."

Heart and Nerve Pills are 50c. a box at all druggists or dealers, or mailed direct on receipt of price by The T. Milburn Co., Limited, Toronto, Ont.

Y. M. C. A.

SEVENTH ANNUAL

Father and Son Banquet

Saturday, March 5, 6:15 P.M.

SPEAKER

Dean Coleman, of U.B.C.

PHONE 2980

And Make Reservations for Yourself and the Lad.

Advocates Reserve For Primitive Man

MR. WALTER GOODFELLOW

Great English naturalist, despite several narrow escapes from death and some close encounters with the savages of hungry and primitive people, does not share civilization's aversion to the ways of nature's simple human children. He would like to see New Guinea set aside as a reserve for primitive man.

CANADIAN LEGION ENTERTAINS FRIENDS

Sidney Conservative Association Will Hold Annual Meeting on Monday

SIDNEY, March 3.—The annual business meeting of the Sidney Conservative Association will be held in Wesley Hall on Monday at 8 o'clock sharp. The election of the officers for the ensuing year will be held.

The monthly meeting of the North Saanich branch of the Canadian Legion, B.E.S.L., was held in the clubrooms on Tuesday evening. There was a good attendance of members. The president, Mr. George Cochran, occupied the chair. Several business matters were brought up and discussed. At the conclusion of the business meeting, a most enjoyable social evening was spent, the members being hosts to the ladies and friends. Comrade Styan, of the entertainment committee, had charge of the concert, which was rendered by a concert party from Keating and Saanichton. The programme was of a varied nature and met with approval from the gathering. The programme was as follows: Piano duet, Mrs. Goodwin and Miss Lily Laird; Miss B. Sherring sang several solos sweetly; Mr. Wale delighted the crowd with his humorous selections; Miss Eileen Young and Miss Leta Styan gave a short playlet; Miss Mary Laird and Miss Bessie Waterhouse gave several piano solos; Miss Dorothy Woods gave a demonstration of fancy dancing which was greatly appreciated; Mrs. Goodwin, Mr. Spooner and Miss Pender sang several solos, and the programme closed with a piano duet by Miss N. Styan and Mrs. Goodwin. Refreshments were served by the Legion and a social hour enjoyed.

W. M. S. of Duncan United Church Holds Meeting

DUNCAN, March 3.—The annual meeting of the Woman's Missionary Society of Duncan United Church was held in the church on Tuesday afternoon. The president, Mrs. W. H. Gibson, presided. The treasurer, Mrs. R. A. Thorpe, reported that the allocation for the year had been raised, with the exception of a small amount, which would be contributed at the final meeting of the year to be held March 29. The present executive, having been in office only nine months, were re-elected. President, Mrs. W. H. Gibson; vice-president, Mrs. Peter Campbell; treasurer, Mrs. R. A. Thorpe; corresponding secretary, Mrs. E. W. Lee; recording secretary, Mrs. G. G. Henderson; secretary for systematic giving, Mrs. I'Anson; strangers, Mrs. N. McIver; mite boxes, Mrs. T. C. Robson; library, Mrs. J. H. Ash; social service, Mrs. G. Owen; magazine, Mrs. C. Van Norman; organist, Mrs. C. Buckmaster; superintendent of Mission Band, Miss May Buckmaster. Rev. W. F. Burns expressed his appreciation of the assistance given by the W.M.S.

NURSES GIVE WRONG LIQUID TO BABIES

CHICAGO, March 3.—Three student nurses, all young, pretty and of the flapper type, today tearfully told of their parts in a mistake which resulted in deaths yesterday in Columbus Memorial Hospital of five new-born girl babies and the serious illness of two others, one of which may not recover.

The nurses told Dr. Herman N. Bundesen, city health commissioner, that through a mistake in which all three had a part, the babies were fed a mild solution of boric acid, which was thought to have been distilled water, and to which the deaths of the babies, ranging in age from five days to two weeks, were attributed.

KINSMEN'S CLUB HEAR ADDRESSES

Five Members Pick Topics on Which to Speak at Weekly Dinner at Empress Hotel

Addresses were given by members of the Kinsmen's Club at the weekly dinner in the Empress Hotel last night. Mr. Norman McMillan spoke on "How to Get the Most Out of the Club." The main points of his address were co-operation, true fellowship between members and good attendance.

"Confederation" was the subject of the address given by Mr. Edwin Sanders. Mr. Harry Gilliland dealt with the Dominion Jubilee Celebration. This celebration would do much to create a national spirit in Canada, the speaker stated.

White gold was the subject of Mr. Stanley Martin's address. White gold was first made as an imitation of platinum. This was because during the war the United States Government took over all platinum and jewelers had to find a substitute. Pure gold is twenty-four carats, but most of the gold used by jewelers is alloyed. Nickel is the alloy used with gold to make it white.

Mr. Jim Mason pointed out the value of a savings account not only to the depositor but also to the bank. He explained that the banks did not make anything on an account less than $160.

ALABAMA ARRIVES AFTER STORMY TRIP

O.S.K. Liner Meets Heavy Weather Practically Whole Way Across Pacific

After a voyage of continuous rough weather and heavy seas, the O.S.K. liner Alabama Maru reached port last night from Yokohama, fourteen hours behind schedule. Her master reported meeting heavy weather shortly after leaving Japan, which continued until two days out from the Coast. On February 25 the ship struck a gale of terrific force and throughout the ensuing twenty-four hours only six and one-half knots were averaged instead of the usual fifteen.

The Alabama brought in eighty-two passengers, including two cabin. Forty-nine steerage and one first left the ship here, while the remainder went through to Seattle. In cargo the Alabama carried 1,949 tons, including over 4,000 bales of silk for shipment by special Chicago, Milwaukee & St. Paul Railway east out of Seattle. Victoria's cargo amounted to 333 tons, composed chiefly of porcelain, matting, brassware, tea and rice. Mail for Victoria totalled 133 bags, while 821 went through with the ship to Seattle.

Among the passengers to leave the ship at this port were Mr. H. C. Everett, of Shanghai, and Mr. W. A. Moses, of Kobe. Mr. Everett was formerly managing director of an automobile transportation company at Swatow and had several of his cars smashed during the anti-foreign riots there. He declares the boycott to be still in evidence and remarked that Chinese ship owners in Shanghai were hiring all but Britishers to man their ships. He was of the opinion that a show of arms would result shortly.

The Alabama cleared for Seattle about midnight.

Estimates Australia's Crop at 165,000,000 Bus.

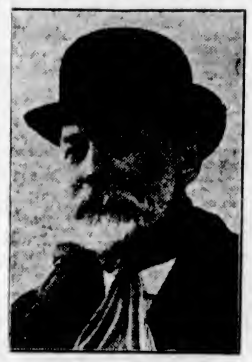

SIR JOSEPH COOK

High Commissioner for Australia, speaking at the annual meeting of the Australasian Chamber of Commerce, in London, stated that Australia expected a much larger crop this year than last. He estimated the present wheat crop at 165,000,000 bushels.

EX-SERVICE MEN ARE HOSTS TO CHILDREN

Pro Patria Branch Provides Entertainment—Dean Quainton Tells Stories to Small Guests

One hundred and sixty children laughed, sang and almost raised the roof as they enjoyed the entertainment provided the Pro Patria Branch of the Canadian Legion last night.

Punch and Judy, shown by Mr. Farmer; songs, by little Annie Petch; humorous stories by Dean Quainton; banjo solo, by Mrs. Schofield; costume dances, by Flo Kelley, Billie Kelley Edna Herrin and Joan Campbell; music on the one-stringed violin, by Mr. Bert White; magic lantern slides, and ear-splitting community singing, led by Comrade S. Petch, kept the children in a state of demonstrative contentment. Mr. G. Schofield was the accompanist.

During the interval ice cream cones were distributed, and each youngster carried away a bag containing an apple, orange and candies.

Comrade J. Bowit was chairman.

India Riot Death List Is Reduced to Twelve

CALCUTTA, March 3.—Later advices from the village of Ponaballa, where Moslems and Hindus engaged in a riot yesterday, say twelve Moslems were killed and seven wounded. Much larger numbers of casualties had been reported. The trouble started when Moslems interfered with a procession in a Hindu religious festival.

Asks Ottawa to Return Resources of Alberta

MR. H. C. HOCKEN

Who tabled a petition bearing 3,500 names at the House of Commons on Wednesday which called for the return to Alberta of its natural resources "without restrictions."

MOTION PICTURES ARE TAKEN HERE

Action Scenes for Film Depicting Activities of Mounted Police in Preventing Smuggling Are "Shot"

Scenes for the motion picture being produced by Messrs. A. D. Kean & Company, depicting the activities of the Royal Canadian Mounted Police in checking the smuggling of narcotics were "shot" yesterday afternoon off Clover Point.

A big raid was rehearsed and then filmed. The speedy launch belonging to the Federal Pilots of B.C., was used, and two Canadian Mounted Police appeared in the picture. Three supers, who have been playing throughout the film, went through their roles.

There was plenty of action in the scenes taken. Sunset, cloud effects and seascapes were also taken for use in the final episode of the film.

Negotiations Are Off In Railway Pay Dispute

MONTREAL, March 3.—Negotiations were broken off late today between officials of the Canadian Pacific Railway and representatives of the freight handlers and clerks of the company, relative to the four cents an hour increase which a conciliation board recently granted the workers, and which the railway refused to accept. The railway has offered a two cents an hour increase, but the workers' committee has flatly refused it. A request to have the matter put to a vote also has been rejected.

Scant hope of any amicable settlement was expressed by union officials tonight. The brotherhood representatives will meet Hon. Peter Heenan, Minister of Labor, at Ottawa, tomorrow.

Solomon's Pools Are Again Giving Water

LONDON, March 2.—Solomon's Pools, one of the most ancient water supply systems, were filled yesterday for the first time in many centuries.

The pools were repaired by the Palestine Government and will be used again, as in the time of ancient Judea, to supply water temporarily for the needs of Jerusalem's population. The pools contain 40,000,000 gallons of water. A public festival in honor of the occasion was held.

Baltimore Merchant Pays $250,000 for Painting

NEW YORK, March 3.—A Raphael Santi painting, discovered in an old Vienna cottage last Summer was sold yesterday by Keinberger Galleries, of New York, to Jacob Epstein, Baltimore merchant, for $250,000, said to be one of the highest prices ever recorded for an old master of this size and type.

Social Hygiene Council Hears Lord Willingdon

OTTAWA, March 3.—"To develop a race of men with clean minds and clean bodies to do great service for their nation is in every country one of the most important things that can possibly be undertaken," said His Excellency, Lord Willingdon, in addressing the annual meeting of the Ottawa Social Hygiene Council, last night. The Governor-General spoke of the admirable work which is being done by the society.

Ontario Mining Town Has $100,000 Blaze

TIMMINS, Ont., March 3.—An all-night fire had brought disaster today to one of the main business corners here. Three stores were gutted at an estimated loss of $100,000.

Two women living in an apartment over one of the stores were overcome by smoke, but were rescued by firemen.

Fourteen Thousand to Come Within Two Months

WINNIPEG, March 3.—Within the next two months, 14,000 settlers from the British Isles and Central Europe will pour into Canada through the port of Halifax. Steamship companies reported this week they had booked 14,000 immigrants for sailings within the next six weeks.

Fire in Jersey City Causes Million Loss

JERSEY CITY, March 3.—Four blocks of the Hudson River waterfront were swept by wind-fanned flames today, causing damage estimated to $1,000,000, and injury to nine firemen. The conflagration threatened Jersey City's entire waterfront.

The De Luxe Package
Thirty blades (60 keenest shaving edges.) The finest means science can devise for a truly perfect shave. Quality safeguarded by the most careful preparation, selection and inspection.

Gillette
SAFETY RAZOR BLADES
SOLD BY ALL DEALERS THE WORLD OVER

GILLETTE SAFETY RAZOR COMPANY OF CANADA, LIMITED, MONTREAL

Strathcona Park Act Amendment Introduced

A bill was introduced into the Legislature yesterday by Hon. T. D. Pattullo to amend the Strathcona Park Act. On motion for second reading of the bill last evening the Minister of Lands explained that it would be necessary in connection with carrying out the scheme of Campbell River development by the Canadian Crown Willamette Company to provide some facilities for storage at Buttle's Lake and at other points in the area of the park.

The debate was adjourned on motion of Mr. J. Hinchliffe.

Mr. Manson Fears Liquor May Get Out of Control

The bill to amend the Liquor Control Act was in committee last evening but little progress was made. Most of the discussion was confined to the amendment proposed by Mr. H. G. Perry, who wished to make it possible for the holder of a permit to obtain up to twenty-four pint bottles in one day at the beer parlors. This was supported by Messrs. N. A. Wallinger and T. Uphill and Colonel Lister.

Hon. A. M. Manson was afraid it would be impossible to keep control of the situation if this were allowed. He feared they were drifting a long way from government control in the amendments that were being sought. The committee rose, asking leave to sit again, without deciding the matter.

Whenever you travel —travel with

Oh Henry!

Dollar quality candy, in a 10¢ size.

Made in Montreal by WALTER M. LOWNEY CO. Limited

This is the label to look for

DOUBLE DISTILLED BC SINCE 1904

DOUBLE DISTILLED OLD RYE WHISKY

Ask for B.C. Double Distilled and be assured of a delightfully flavored whisky, whose ripe old age has given it a mellow smoothness unequalled in any other Rye Whisky.

Reputed Quarts, $3.25
Imperial Quarts, 5.00

DISTILLED AND BOTTLED BY
B.C. Distillery Co. Limited
NEW WESTMINSTER, B.C.

This advertisement is not published or displayed by the Liquor Control Board or by the Government of British Columbia.

"ACT OF WAR" SAYS CAPTAIN

Skipper of Federalship Issues Statement With Regard to Firing of Five Shots by Guardsmen of Algonquin

ALLEGED MURDERER NOT ONE OF CREW

Members of Crew Not Arrested—Seizure of Ship Leads to Exchanges Between Canada and U.S. From Washington

SAN FRANCISCO, March 3.—Preliminary investigation in the case of the Federalship, alleged rum runner, which was seized 300 miles off San Francisco by coastguard boats, was completed today by Government officials. Immediately after, George Hatfield, United States District Attorney, announced that he was "satisfied that the Federalship had been legitimately seized and that it was now claimed by the United States Government."

At the same time Captain S. S. Stone of the captured vessel, issued a statement that he considered it "an act of war for a ship to be fired upon in such a manner while sailing the high seas." Five shots were fired at the Federalship by the coastguard boat Algonquin, one of which shattered a forward hatch.

Towed into port today, the Federalship was anchored in "Rum Row" alongside the Quadra and Coal Harbor, both of which also were seized on liquor smuggling charges. An inspection of the vessel followed and revealed it was loaded to the bulwarks with whisky. The cargo is estimated at 12,500 cases.

Only Captain Stone was placed under arrest, while no charges have been placed against the eighteen crew members. In addition to the present case, Captain Stone was indicted some time ago by a grand jury here for conspiracy in connection with the Quadra seizure.

While the crew of the Federalship is being detained aboard, Hatfield intimated that no charges would be pressed against the individual members. He said that, so far, he could discover no grounds against them.

The Federalship is under Panamaan registry and was flying the flag of that country when seized.

A tip that William Bowen, sought by Federal officials in connection with a gun battle at Moss Landing, was aboard the Federalship, proved unfounded.

WASHINGTON, March 3.—Seizure by United States authorities of the Canadian-owned steamship Federalship, outside territorial waters in the Pacific Ocean is the subject of correspondence between Canada and the United States. The Canadian Legation here is understood to be in close touch with Ottawa to ascertain the attitude of the Canadian Government to the seizure of the alleged rum-runner.

The ship, which is owned by the Consolidated Exporters, Ltd., Vancouver, B.C., cleared from the latter port for Buena Ventura, Colombia, with a liquor cargo.

The British Consul-General at San Francisco probably will communicate with the Canadian Legation here.

Robert Swanson, of the Consolidated Exporters of British Columbia, stated yesterday that the vessel originally was under the Belgian flag and was transferred direct to Panama registry without ever being under British registry.

Has Varied Career

VANCOUVER, March 3.—Having sailed most of the seas of the world, the tramp freighter Federalship, known to shipping men of the Pacific Coast at one time as the Gertrude, and seized Tuesday by the United States Government as a rum-runner, has figured in two celebrated sea seizures of modern times.

More than forty years ago the Federalship, then a unit of the small German merchant marine, slid from the yards of her German builders and took to the waters of the North Sea as a peaceful carrier of varied cargoes.

Then came the war and the German ship was held in harbor for some time under the vigilance of the British Navy. Slipping out to try her accustomed route in war time the vessel was captured by a British warship and taken to an English harbor, one with which she had been familiar in other days. Then the freighter served British interests until, in the reparations divisions after the war, she was awarded to Belgium.

Enters Liquor Trade

There followed a few years as a trader in Belgian interests and the Federalship was loaded with liquor from European ports and dispatched to the Pacific Coast to her consignees. That was nearly eighteen months ago and the old freighter entered into another phase of her eventful career.

She was sold to Pacific Coast liquor exporting interests and used in the liquor trade of the coast until her dramatic seizure by the United States Government, Tuesday, when she was taken by a coastguard cutter 300 miles west of San Francisco.

It is stated here that the cargo of the Federalship consisted of 10,000 cases of liquor which were sold by the Consolidated Exporters to foreign purchasers before the vessel left here a week ago. Neither the ship nor the cargo, it is claimed by officials of that company, belongs to the Consolidated.

Captain Stuart S. Stone, of Vancouver, the master, and most of the crew are said to be British subjects.

WINTER SCHEDULE TO GULF ISLAND POINTS

The steamer Otter leaves Belleville Street Wharf every Monday and Wednesday at 7:15 a.m., and every Thursday at 8 a.m. for the Gulf Islands.

Also the Princess Royal leaves Victoria every Tuesday at 11 a.m. for Vancouver, calling at Port Washington, Ganges Harbor and Mayne Island en route. For further information phone 121 or 1270.

CUNARD
ANCHOR
ANCHOR-DONALDSON

CANADIAN SERVICE
FROM HALIFAX
TO PLYMOUTH-HAVRE-LONDON
Ausonia....Mar. 28 Ascania....Apr. 12

TO LONDONDERRY AND GLASGOW
Letitia ....Mar. 28

TO QUEENSTOWN AND LIVERPOOL
Aurania ....Mar. 14, Apr. 11

FROM NEW YORK
TO QUEENSTOWN AND LIVERPOOL
Caronia....Mar. 19 Alaunia....Mar. 26

TO CHERBOURG AND SOUTHAMPTON
Aquitania .....Mar. 19, Apr. 30, May 11
Berengaria......Apr. 6, Apr. 27, May 17
*Mauretania.........Apr. 13, May 4, 25

TO LONDONDERRY AND GLASGOW
Letitia ...Mar. 26 Caledonia...Apr. 2

TO PLYMOUTH-HAVRE-LONDON
Tuscania...Mar. 19 Ausonia...Mar. 26

FROM BOSTON
TO QUEENSTOWN AND LIVERPOOL
Caronia....Mar. 26 Laconia.....Apr. 3
*Calls at Plymouth, Eastbound.

Money orders, drafts and travelers' cheques at lowest rates. Full information from local agent or Company's offices, 622 Hastings St. W., Vancouver, B.C.

CANADIAN PACIFIC

SAILINGS TO EUROPE

MAKE RESERVATIONS NOW

FROM SAINT JOHN
TO LIVERPOOL
Mar. 12 ....Montcalm
**Mar. 16 ....Montnairn
Mar. 22 ....Montclare

TO CHERBOURG-SOUTHAMPTON-ANTWERP
Mar. 16 ....Minnedosa

TO ANTWERP
Mar. 12 ....Metagama
Mar. 24 ....Marloch

TO LONDON
Mar. 19 ....Montreal

TO GLASGOW
Mar. 21 ....Melita
**Via Greenock

Apply to Agents everywhere or
J. J. FORSTER,
S.S. General Pass. Agent,
C.P.R. Station, Vancouver.
Telephone
Seymour 2630

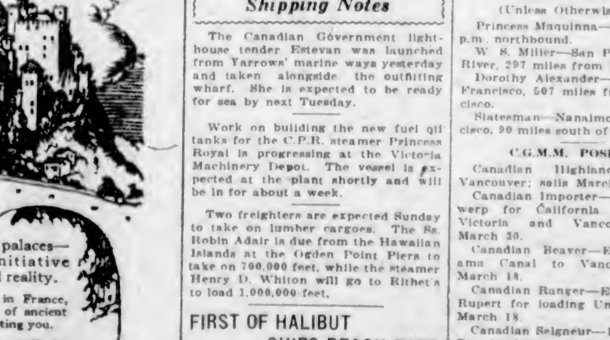

CASTLES in SPAIN

DREAMS, aspirations, imaginary palaces—we need but enterprise and initiative to turn these "Castles" into delightful reality.

For there are Castles in Spain, in England, in France, built of stone and mortar—beautiful cities of ancient glamour, romance and historic memories—awaiting you.

The journey need cost little—no more than ordinary holidays at home. Service and accommodation on shipboard surpass those of most hotels. Enjoyment aplenty—from the very moment you start down the long, smooth St. Lawrence.

It costs no more to travel by these big, oil burning ships:—Athenia, Alaunia, Ascania, Aurania, Antonia, Ausonia, Andania, Letitia.

CANADIAN SERVICE
Cunard and Anchor-Donaldson LINES

CUNARD STEAMSHIP CO., LTD.
622 Hastings Street W., Vancouver, B. C.

E. & N. RAILWAY SCHEDULE

Trains leave Victoria at 9 a.m. and 4:55 p.m. daily for Wellington and way points.

The 9 a.m. train runs through to Courtenay and Port Alberni daily except Sunday.

Returning, the trains arrive Victoria at 10:50 a.m. and 5 p.m.

For further information apply E. & N. Ticket Office, phone 1594, or District Passenger Office, phone 1270.

When You Go To
SAN FRANCISCO
STOP AT THE **HOTEL STEWART**

On Geary Street, just off Union Square, close to best stores, cafes, theatres. Good accommodations at moderate rates. Best known meals in United States. Breakfast 50c, 60c, 75c; Lunch 65c (Sundays 75c); Dinner $1 (Sundays $1.25). Municipal car passes door. Stewart Bus meets trains and steamers. Advisable to make reservations in advance of arrival.

MILL BAY FERRY

Ferry Leaves MILL BAY		Ferry Leaves BRENTWOOD
8 30 a.m.	— Mondays Only —	7:36 a.m.
10:20 a.m.	Daily	9 18 a.m.
12 00 noon	Including	11:18 a.m.
6:30 p.m.	Sunday	1:36 p.m.
4:15 p.m.		2:18 p.m.
6:00 p.m.		2 66 p.m.

UNION STEAMSHIPS, LTD.
To All B.C. Coast Points
Prince Rupert, Stewart, Anyox, Etc. New Steamers
GEO. McGREGOR, Agent
1 Belmont Bldg. Phone 1925

Docks From Antipodes Early This Morning

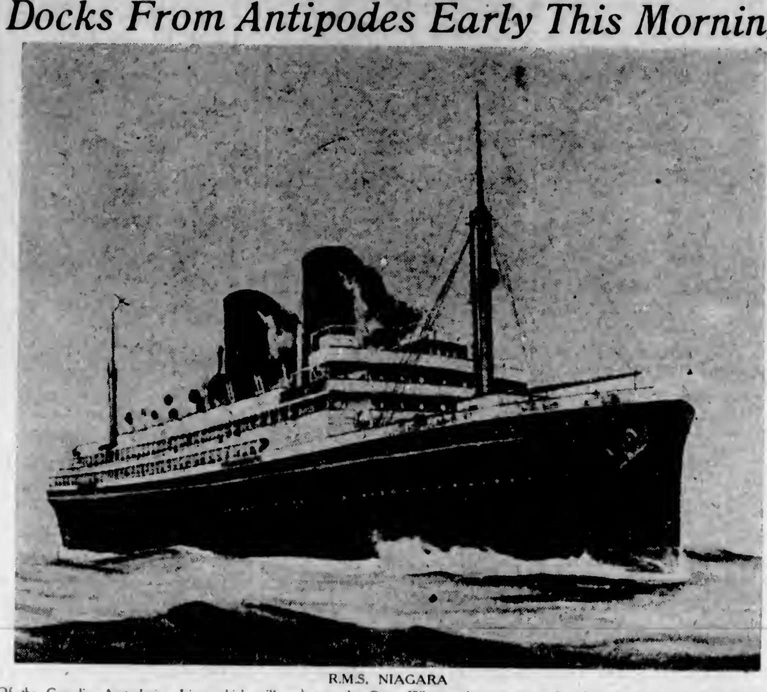

R.M.S. NIAGARA

Of the Canadian-Australasian Line, which will arrive at the Outer Wharves this morning at 7 o'clock, inbound from Australia, New Zealand and Honolulu. Among the passengers arriving with the vessel, include a party of eighteen Australian industrial delegates, who will leave the vessel at Vancouver and proceed to Seattle on a tour of the United States. The party will be met at Vancouver by Mr. R. J. Phillips, officer of the Bureau of Foreign and Domestic Commerce at Washington, who will accompany them on the trip. Mr. and Mrs. W. F. Salsbury, of Gordon Head, who have been spending a holiday in Honolulu for the past six weeks, will leave the ship here. The vessel is several hours late due to meeting heavy weather on the coast. She will clear for Vancouver from here.

Shipping Notes

The Canadian Government lighthouse tender Estevan was launched from Yarrows' marine ways yesterday and taken alongside the outfitting wharf. She is expected to be ready for sea by next Tuesday.

Work on building the new fuel oil tanks for the C.P.R. steamer Princess Royal is progressing at the Victoria Machinery Depot. The vessel is expected at the plant shortly and will be in for about a week.

Two freighters are expected Sunday to take on lumber cargoes. The Ss. Robin Adair is due from the Hawaiian Islands at the Ogden Point Piers to take on 700,000 feet, while the steamer Henry D. Whiton will go to Rithet's to load 1,000,000 feet.

FIRST OF HALIBUT SHIPS REACH PORT

VANCOUVER, March 3.—Reporting that the season opened under difficulties and that fishing during the first two weeks was carried out in rough seas, the first vessels of the halibut fleet are beginning to reach Vancouver with their catches.

The first halibutter to arrive was the Azuma, with 1,200 pounds, which sold at twenty cents a pound. She arrived on Tuesday. On Wednesday two vessels came in, the Moresby No. 3, with 6,000 pounds, which brought sixteen and one-half cents, and the Pauline J., with 4,000 pounds, which brought seventeen cents.

Three arrived today, the Joan with 4,000 pounds, Lady Dawley with 5,000 pounds, and Guilford with 5,500 pounds. All are from the halibut grounds off the West Coast of Vancouver Island.

Ocean and Coastwise Movements

VESSEL MOVEMENTS

SEATTLE, March 3. — Arrived: President Jackson, La Marseillaise, Tacoma; Cross Keys, Vancouver; Cricket, Ms. Oregon, Everett. Sailed: Dorothy Alexander, Plave II, Ms. Tosca, San Francisco; La Marseillaise, Bellingham; City of Spokane, Stanwood, Dakotan, Tacoma; Ms. Culbura, Portland.

EVERETT, March 3.—Arrived: Cricket, San Francisco; Steel Ranger, Seattle. Sailed: Alaska, Seattle.

PORTLAND, March 3.—Arrived: Lebre, Los Angeles; Hannawa, Puget Sound; Griffco, Coos Bay. Sailed: Ms. J. A. Moffatt, Los Angeles; Georgic, Havre; Indian Harbor, San Francisco.

SAN FRANCISCO, March 3.—Arrived: Montgomeryshire, Antwerp; Canadian Observer, Ocean Falls; Floridan, Astoria; Federalship, Sea; Annie Christensen, Gray's Harbor; Java, Bellingham. Sailed: Susolanco, Port Angeles; Eemdyk, Antwerp; Nome City, District of Columbia, San Pedro; Columbian, New York; Gray's Harbor, Gray's Harbor.

Arrived

TIENTSIN, March 3.—Las Vegar, San Francisco and Portland.

SHANGHAI, March 3.—President Grant, Seattle.

MANILA, March 3.—President Wilson, San Francisco.

CRISTOBAL, March 2.—San Manuel, San Francisco.

AUCKLAND, March 1. — Tahiti, Vancouver.

SHANGHAI, March 2.—Cuba Maru, San Pedro.

ROTTERDAM, March 2.—Nebraska, San Pedro.

Sailed

NEW YORK, March 3.—Manchuria, San Francisco.

YOKOHAMA, March 1.—Hakutatsu Maru, Portland.

KOBE, March 2.—Wales Maru, San Francisco.

NEW YORK, March 3.—Lake Benbow, San Pedro.

PANAMA CANAL, March 3.—Acme, J. M. Danziger, Texan, Robin Hood, San Pedro.

WIRELESS REPORT
Estevan at 8 P.M.
(Unless Otherwise Stated)

Princess Maquinna—At Tofino, 4:30 p.m., northbound.

W. S. Miller—San Pedro to Powell River, 297 miles from Powell River.

Dorothy Alexander—Seattle to San Francisco, 507 miles from San Francisco.

Statesman—Nanaimo to San Francisco, 90 miles south of Estevan.

C.G.M.M. POSITIONS

Canadian Highlander — Loading Vancouver; sails March 5.

Canadian Importer—En route Antwerp for California ports, thence Victoria and Vancouver; arrive March 30.

Canadian Beaver—En route Panama Canal to Vancouver; arrive March 18.

Canadian Ranger—En route Prince Rupert for loading Union Bay, sails March 18.

Canadian Seigneur—En route Union Bay for London and Antwerp; arrive March 30.

Canadian Transporter — Loading Liverpool; sails March 17.

Canadian Winner—En route Japan to Vancouver; arrive March 24.

SHIPPING CALENDAR

To Arrive

Niagara, from Australia, New Zealand and Honolulu, March 4.

Empress of Russia, from Orient, March 6.

President McKinley, from Orient, March 7.

Shidzuoka Maru, from Orient, March 9.

Loch Katrine, from United Kingdom, March 10.

Pacific Commerce, from United United Kingdom, March 15.

Yokohama Maru, from Orient, March 17.

Arabia Maru, from Orient, March 19.

Protesilaus, from Orient, March 22.

Dinteldyk, from United Kingdom, March 23.

Empress of Asia, from Orient, March 27.

President Lincoln, from Orient, March 28.

Toyama Maru, from Orient, March 30.

London Merchant, from United Kingdom, March 30.

Aorangi, from Australia, New Zealand and Honolulu, April 1.

Noorderdyk, from United Kingdom, April 6.

President Cleveland, from Orient, April 11.

Talthybius, from Orient, April 12.

Kaga Maru, from Orient, April 13.

Arizona Maru, from Orient, April 16.

Empress of Canada, from Orient, April 17.

London Shipper, from United Kingdom, April 17.

President Pierce, from Orient, April 26.

Niagara, from Australia, New Zealand and Honolulu, April 29.

Africa Maru, from Orient, May 1.

Achilles, from Orient, May 2.

Departures

Niagara, for Honolulu, New Zealand and Australia, March 9.

Tyndareus, for Orient, March 10.

President Jackson, for Orient, March 15.

Empress of Russia, for Orient, March 19.

Alabama Maru, for Orient, March 23.

Shidzuoka Maru, for Orient, March 23.

Yokohama Maru, for Orient, March 31.

Arabia Maru, for Orient, April 5.

Aorangi, for Honolulu, New Zealand and Australia, April 6.

Protesilaus, for Orient, April 7.

Empress of Asia, for Orient, April 9.

President Lincoln, for Orient, April 12.

President Cleveland, for Orient, April 26.

Kaga Maru, for Orient, April 27.

Empress of Canada, for Orient, April 28.

Arizona Maru, for Orient, May 2.

TRANSPACIFIC MAILS
MARCH, 1927
China and Japan

President Madison—Mails close March 1, 4 p.m. Due at Yokohama March 13; Shanghai, March 17; Hong Kong, March 20.

London Maru—Mails close March 7, 11 p.m. Due at Yokohama March 24.

Tyndareus—Mails close March 10, 12 noon. Due at Yokohama March 25.

President Jackson — Mails close March 15, 4 p.m. Due at Yokohama March 27; Shanghai, March 31; Hong Kong, April 3.

Empress of Russia—Mails close March 19, 5 p.m. Due at Yokohama March 31; Shanghai, April 5; Hong Kong, April 8.

Alabama Maru—Mails close March 23, 5 p.m. Due at Yokohama April 7.

President McKinley—Mails close March 29, 4 p.m. Due at Yokohama April 10; Shanghai, April 14; Hong Kong, April 17.

Yokohama Maru — Mails close March 31, 4 p.m. Due at Yokohama April 16.

Australia and New Zealand

Sonoma—Mails close March 7, 4 p.m. Due at Sydney March 31.

Niagara—Mails close March 9, 6 p.m. Due at Auckland March 28; Sydney, April 2.

Makura—Mails close March 20, 4 p.m. Due at Wellington April 11; Sydney, April 16.

Ventura—Mails close Mrach 28, 4 p.m. Due at Sydney March 21.

Weather Report

Estevan—Part cloudy; calm; 30.02; 45; light swell.

Pachena—Part cloudy; east, light; 29.80; light swell.

Cape Beale—Cloudy, east, light; 29.90, light swell.

Alert Bay—Rain; calm; 29.98; 34; smooth.

Prince Rupert—Cloudy; calm; 29.84, 34, smooth.

Empress of Russia Will Arrive Early Sunday From Orient

LATEST advices received from the Canadian Pacific steamship Empress of Russia, now en route to this port from the Orient, state the ship will arrive at William Head Sunday morning at 7 o'clock and dock between 8 and 8:30 o'clock. She is carrying a considerable number of passengers and large shipments of freight and mail for Victoria. Vancouver will be her next port of call after leaving here.

PLANS FOR NEW DOCK AT STEWART IN MAKING

Bids for Second Wharf Designed for Passenger Traffic Will Be Invited Soon

STEWART, March 2.—As a result of surveys made last month by Federal Government engineers, a second ocean dock designed especially for passenger traffic, is to be erected shortly at Stewart. The new dock, for which plans are now being prepared by departmental engineers, will parallel the present pier, leaving a bay about 100 feet wide between the two piers. It is expected that plans will be completed in time for tenders to be called about April 1, according to a communication received by the local Board of Trade from Mr. J. P. Forde, Federal Public Works engineer for the Pacific Coast.

It was ordinarily planned to extend the present dock to relieve the freight and berthing congestion that has prevailed for more than a year past, but the surveys carried out by the party of Government engineers recently, showed that this would not be as practicable as building a second dock. It was decided to retain the present dock for freight shipments and the new dock will be equipped to handle the increasing passenger traffic at this port.

The new pier will commence at a point about 100 feet north of the present dock and extend out about 300 feet to a point slightly north of the bridge on the shore road. A connecting roadway on piling will also be built. On the new dock will be a large freight shed extending to within ten feet of the edge of the pier. Provision is also made for a public waiting-room and wharfinger's office. Approaches will be provided wide enough to allow of a double stream of traffic.

Emma Alexander Docks From California Ports

The Emma Alexander reached port last night from California ports after a stormy trip up. She brought in fifty passengers to this port and 125 tons of freight, including a heavy shipment of oranges and grapefruit.

Shipping Information

TIDES AT VICTORIA

Date	Time H. M	H't Ft.	Time H. M.	H't. Ft.	Time H. M	H't Ft.	Time H. M	H't Ft.
1	4 21	8 1	6 50	6.0	11:43	9 1	19:45	1.5
2	4:21	8 6	7 54	7.4	12:58	9.6	20:27	1 5
3	3:57	8 1	8:46	2 7	13 24	8 9	21 62	1.8
4	4 14	8 2	8:41	5.9	12.32	8 7	21:56	2.5
5	4:38	8 2	10:32	5.1	15.24	8 2	23:23	3.4
6	2:08	8.5	11:24	4 4	17:08	7 6	22:16	4.4
7	2:33	8 8	12.19	2.9	12:46	7.3	.....	.....
8	0 08	5.5	6 12	8.7	12:17	2 4	20.33	7.6
9	6.42	8 2	6:48	8.8	14 18	3.0	.....	7.3
10	.....	7.8	7:15	8.8	18:21	2 7	.....	2 0
11	.....	8.6	7 06	8.7	16:23	3 8	.....	.....
12	.....	.....	6:46	8.8	17:22	3 8	.....	.....
13	2 24	8 7	.....	8 3	.....	6.3	18 12	2.2
14	3 51	8.7	9 36	7.8	16 28	2 6	19 38	2.7
15	4 14	8 6	8 42	7.4	12.11	7.8	19 46	3 9
16	4 22	8.3	8 58	6.9	12:08	7.8	20:34	2.2
17	4.34	8 6	6 31	6.3	12:28	7.5	20:28	2.5
18	4.02	7 9	9 48	6 2	14.48	7:4	21:28	4 0
19	4 03	7 9	18.18	5 2	15 38	7.8	21 36	4 5
20	4 11	7 8	10.24	4 8	16:31	7.0	22 27	5.1
21	4 38	7 8	11:23	4 4	17 32	6 8	22 48	8 8
22	4 49	8 6	12 18	4 6	18 51	2.7	22 33	6 3
23	4:48	8.1	13 07	3 6	.....	6 6	.....	6 6
24	4 28	8 4	13:58	2 2	.....	.....	.....	.....
25	5 18	8.7	14 21	2.9	.....	.....	.....	.....
26	5:57	8 8	15 46	2.6	.....	.....	.....	.....
27	6:46	8 8	16:40	3 4	.....	.....	.....	.....
28	7.51	8 5	17 32	2.2	.....	7 7	.....	7 7
29	3 21	7.8	2 47	7.5	16 38	8.1	18 28	2.6
30	2 54	7.8	6:54	6.8	11 53	8 0	19:12	2 4
31	3:36	7 9	7:12	2 8	12.08	8.2	19.29	2.7

The time used is Pacific standard, for the 120th Meridian west. It is counted from 0 to 24 hours, from midnight to midnight. The figures for height serve to distinguish high water from low water. Where blanks occur in the tables, the tide rises or falls continuously during two successive tidal periods without turning.

The height is in feet and tenths of a foot, measured from the average level of lower low water.

Esquimalt—To find the depth of water on the sill of the dry dock at any tide, add 18.9 feet to the height of high water as above given.

SUNRISE AND SUNSET
MARCH

Time of sunrise and sunset (Pacific Standard time) at Victoria, B.C., for the month of March, 1927.

	Sunrise	Sunset		Sunrise	Sunset
1	6 55	5 57	17	6:22	6 20
2	6 53	5 58	18	6 20	6 21
3	6 51	6 00	19	6:18	6 23
4	6 49	6 01	20	6 16	6 24
5	6 47	6 03	21	6 14	6:26
6	6 45	6 05	22	6 12	6 27
7	6 43	6 07	23	6 10	6 29
8	6 41	6:09	24	6 08	6 31
9	6 39	6:11	25	6 06	6:33
10	6 37	6:12	26	6:04	6:34
11	6.35	6:14	27	6 02	6 32
12	6:33	6 15	28	6 00	6 36
13	6:31	6:16	29	5:58	6 37
14	6 29	6:17	30	5 57	6 38
15	6:27	6 18	31	5:52	6 39
16	6 32	6 19			

FATE OF FORTY-SIX IS STILL UNKNOWN

Searchers Fail to Find Trace of Missing Men From Barges—Nine Vessels Limp to Port

NORFOLK, Va., March 3.—Nine vessels, buffeted by a fierce northeast gale and heavy seas yesterday, tonight were endeavoring to limp into South Atlantic harbors under their own power, as the storm abated.

The fate of forty-six men on two barges which broke adrift from the tug Bathgate between Hog Island and Chincoteague, Va., remained unknown, while three other barges, each with crews of five men, also were drifting off Fenwick Island.

Reports from the steamer City of St. Louis, of the Ocean Steamship Company, bound north from Savannah with a passenger list of eighteen persons, indicated that she was out of danger and was using her hand steering gear to continue her voyage. Last night the steamer was reported in a dangerous position off the Hatteras Shoals with her power steering gear out of commission.

Two lightships, the Charles and Number 92, and four other vessels also had been buffeted by the storm, but although no reports about their condition were available early tonight, it was believed they were out of danger. The lightships were proceeding under their own power, advices earlier in the day said, and no fear for their crews' safety was felt by the lighthouse authorities.

Ferry Captain Tells 'em How They Get That Weigh

That is a question often heard by ferryboat mariners, according to Captain Charles F. Heath, superintendent of Southern Pacific ferry steamer service.

It refers to "weighing the anchor," which procedure, Mr. Heath explains, means exactly what it says. "Few people, however, are aware that 'weigh,' among other definitions, means 'to bear up, raise, or lift.'"

Another perennial question is: Why are ships always called "she?"

"In the case of ferries," Mr. Heath said, "it might be due to the fact that ferryboats require aprons, slips, stays and bonnets. They have walking beams, too, but never walk.

"Modern ferryboats are ships in every sense of the word. Some have made long sea voyages and all our boats can be operated with perfect safety in almost any weather."

CANADIAN PACIFIC RAILWAY TRANSCONTINENTAL TRAIN SERVICE

The "Imperial" leaves Vancouver a 9:00 p.m. daily for Calgary, Winnipeg and Montreal. The "Toronto Express" leaves Vancouver at 8:30 a.m. daily for Calgary, Winnipeg and Toronto. Both trains carry Standard and Tourist Sleepers, also Compartment Observation Cars. The "Imperial" and "Toronto Express" make connection at Calgary for Edmonton. There is also a through Standard Sleeper from Vancouver to Chicago operated on the "Imperial." The Coast-Kootenay train leaves Vancouver at 7:30 p.m. for Okanagan and Kootenay points, carrying through Standard Sleeper to Nelson. For further information phone 1270 or 121, or call at the City Ticket Office, 1102 Government Street, or the Wharf Ticket Office.

Under New Management

You Are Welcome!

—and you *know* and *feel* you are welcome in the New Washington under its new management, the moment you enter its door. You realize at once that here we are *really* at your service. No over display, but just *your* hotel in which you and your friends may make both their *home* and headquarters while in Seattle. We welcome you!

NEW WASHINGTON HOTEL
Seattle

COFFEE SHOP
Breakfast *from* 30c
Lunch 45c
Dinner 65c
Also VENETIAN DINING ROOM

RATES FROM $3.00 ALL BATHS

GARAGE

"The Hotel with a Personality"
INVITES YOU TO MAKE IT YOUR HOME WHEN YOU COME TO *Seattle*

The HOTEL GOWMAN

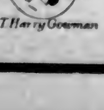

T. Harry Gowman

VAUDEVILLE AND PICTURES

At Popular Prices—Matinee, 25c; Evening, 35c; Children, 10c Any Time
Held Over for One More Week!

THE HARPISTS TRIO SUPREME
Offering an Entirely New Programme

TEDDY SULLIVAN
Character Comedian in "Musical Memoirs"

Dance Divertissement Presenting
NARCISSE
French Danseuse de Luxe

Feature Presentation
RICHARD DIX and BETTY BRONSON
in Their Newest Production
"PARADISE FOR TWO"
Comedy, News and Review
Capitol Concert Orchestra—A. Prescott, Director

FREE LOGE SEATS—Is Your Name Printed Here?
The Capitol Theatre invites Mrs. W. Walker, 252 Arnold Avenue, and two friends of her own choice, to be its guests any day this week. Please detach this coupon and present to cashier. A New Name Every Morning. Which for Yours?

NOW SHOWING **CAPITOL** 2 TILL 11

Royal 3 DAYS, COMMENCING **Thursday, Mar. 10** MATINEE SATURDAY

FIRST CANADIAN TOUR OF THE
D'OYLY CARTE OPERA COMPANY
IN
GILBERT & SULLIVAN OPERAS
WITH THE ALL STAR CAST AND COMPLETE PRODUCTIONS DIRECT FROM THE PRINCE'S THEATRE, LONDON.
COMPANY OF 70 — Positively No Free List — AUGMENTED ORCHESTRA
IN THE
"GONDOLIERS"

Mail Orders Now—Seat Sale, Tuesday, March 8
—PRICES—
Night, $2.75, $2.20, $1.65, $1.10, 85c. Matinee, $2.20, $1.65, $1.10, 85c.
Prices include tax. Make cheques payable to Royal Theatre. Enclose stamped self-addressed envelope for return of tickets.

HOOT GIBSON
in
"THE BUCKAROO KID"
"THE SILENT FLYER"
COMEDY
ED. HOLLOWAY, ORGANIST
Matinee, 15¢ Evening, 25¢
Children, 10¢
COLUMBIA
Coming Monday
"The Four Horsemen"

DOMINION
Now Showing
Matinee, 25c Evening, 35c
Children, 10c (All Day)

Also
Our Gang Comedy Special
"SHIVERING SPOOKS"
DOMINION NEWS

ROYAL VICTORIA
TODAY 8:30
SATURDAY
Matinee Saturday 2:30
THIS WEEK
"That's That"
THE DUMBELLS
in a Brand-New Musical Revue
"That's That"
With the Same Cast and Orchestra Seen Here Last Week, But Everything Else Is All New
"THAT'S THAT"
Evenings: 55c, 85c, $1.10, $1.65, $2.20
Sat. Mat.: 55c, 85c, $1.10, $1.65
SEAT SALE WEDNESDAY
The Title of the Show Is
THAT'S THAT

COLISEUM
(Old Pantages)
TONIGHT
Continuous—7 P.M. till 11 P.M.
Feature Presentation, Ellinor Glyn's Novel
SOUL MATES
With Aileen Pringle and Edmund Lowe
A Mack Sennett Comedy—Dizzy Daddies, With Hal Roach, etc.
The Stage
THE DESMOND PLAYERS
in
"Oh! Archibald"
A screaming farce with musical numbers (Said to be funnier than "Charlie's Aunt")
Popular Prices: 15c, 25c and 35c. Special Matinee, Saturday, 10c and 25c
Surprise Night, Tuesdays

PLAYHOUSE
The Stage
Reginald Hincks Presents
Down the Strand
The Screen
DOLORES COSTELLO in
The Third Degree
With Louise Dresser
Comedy—Bert Xala's Orchestra
Night, 7 to 11—25c and 35c
Saturday Matinee, 10c and 25c

VARIETY
Musical Comedy
The Scandals of 1927
Pretty Girls—Clever Comedians—Snappy Dancing and Catchy Music
The Screen
The Isle of Retribution
With Lilian Rich and Robert Frazer
Daily Matinee, 15c, Nights, 25c
Children All Times, 10c

Crystal Garden
Popular Concert and Dance Tonight
25c

Will Repeat Comedy At Crystal Garden

Winter visitors will have another opportunity to witness "A Golden Wedding," the comedy made famous by Cyril Maude. It is being repeated tonight at the Crystal Garden popular concert by the Co-optimist Comedy Company. In addition, the Crystal Garden orchestra will be heard in several concert numbers, including "The Byng Boys Are Here," "Bullets and Bayonets" (Sousa), and "May Time" selection. Miss Iona Robertson, elocutionist, will also offer "Back to the Yukon," a dramatic recitation of intense interest. The leader of the Crystal Garden orchestra, Mr. William Tickle, will be heard in several violin selections. The play and musical concert will be followed by a popular dance.

At the Playhouses

AMUSEMENTS

The Screen

Capitol—"Paradise for Two," starring Richard Dix.

Columbia — "The Buckaroo Kid," with Hoot Gibson.

Dominion—Lillian Gish in "The Scarlet Letter."

The Stage

Coliseum—"Oh, Archibald!"

Playhouse—"Down the Strand."

Royal—"That's That."

Variety—"Scandals of 1927."

Crystal Garden—Dancing and Swimming.

PLAYHOUSE THEATRE "The Third Degree," now showing at the Playhouse, brings to Dolores Costello, the star, the most dramatic role of her highly successful career. As Annie, the little trapeze performer of a sideshow in Coney Island, who marries a young millionaire and is estranged from him by his proud father, she gives a beautifully balanced emotional performance.

COLUMBIA THEATRE "The Buckaroo Kid," starring Hoot Gibson, now at the Columbia Theatre, is a mingling comedy and melodrama, with comedy uppermost, and Gibson again proves his worth as a light comedian. Ethel Shannon makes a lovely leading woman in the role opposite Gibson, while the performances of Burr McIntosh, Harry Todd and others add a great deal to the production.

VARIETY THEATRE Nothing like the surging, pounding drama and wholesome, delightful comedy which go to make up "The Isle of Retribution," now playing at the Variety Theatre, has been seen in a picture of the Northland in so long that the memory of the genus fan runneth not to the contrary. All devotees of the motion picture will delight in this stirring story.

DOMINION THEATRE A descendant of the ancient Vikings was picked to direct a classic of the early Puritans, when Victor Seastrom handled the production of "The Scarlet Letter," Lillian Gish's new Metro-Goldwyn-Mayer starring vehicle, playing currently at the Dominion Theatre. The reason was that the psychology of the dolorous and inflexible Puritans was very similar to that of the stoical Norsemen. Lars Hanson, famous Swedish star, makes his debut as Miss Gish's leading man.

CAPITOL THEATRE In "Paradise for Two," now showing at the Capitol Theatre, Richard Dix, as Steve Porter, hires the stage-struck girl to pose as his wife, so he can get control of a large inheritance, and then makes the "hired wife" his real wife after a hilarious series of difficulties in maintaining the deception. Andre Beranger plays the theatrical manager who provides the girl, and Edmund Breese is Steve's uncle, who controls the legacy. Gregory La Cava directed. Great enthusiasm has been shown by the audience at the splendid vaudeville programme which is the stage attraction at the Capitol.

COLISEUM THEATRE The Desmond Players again evoked screams of laughter from a large house last night in their screaming absurdity, "Oh Archibald." There are many delightful musical numbers and specialty acts. The feature presentation, "Soul Mates," by Ellinor Glyn, featuring Aileen Pringle and Edmund Lowe, and a snappy Mack Sennett comedy, "Dizzie Daddies," completa an excellent bill this week.

Captain Plunkett and His Merry Men Open At Royal Tonight

Captain Plunkett and his ever-popular Dumbells company will offer their newest and, according to reports from Vancouver, most entertaining revue, "That's That," at the Royal Victoria Theatre tonight and twice tomorrow. Those patrons who are in the habit of arriving at the theatre just a few seconds after the curtain has gone up on the first act are going to miss something really new in the way of revue openings unless they come a few minutes ahead of time to see the Dumbells' newest offering, "That's That." The prologue to this new revue is shrouded in deepest mystery. The intensity of the action demands the deepest attention, and no one will be admitted through the doors after the overture until the prologue is completed. After this unusual beginning the action of the revue jumps immediately into the lighter vein so characteristic of the Dumbells' cleverly constructed musical entertainments.

D'Oyly Carte Opera Company to Play at Royal Next Thursday

Manager Denham, of the Royal, announces that final arrangements were completed yesterday for the local engagement of the D'Oyly Carte Opera Company, which is appearing here for three days commencing Thursday, March 10, when "The Gondoliers" will be presented for all performances, including the Saturday matinee. Canadian playgoers have received this famous organization with open arms, and in every city visited since the opening of the tour in Montreal on January 4 the company has scored a triumphant success, playing to bumper houses and receiving the unstinted praise of everyone who has been fortunate enough to secure seats. Among the stars of the company, which numbers over seventy, are Henry Lytton, Bertha Lewis, Leo Sheffield, Darrell Fancourt, Charles Goulding, Winifred Lawson, Irene Hill, Aileen Davies, Beatrice Elburn and others of equal note, together with a typical D'Oyly chorus and a carefully selected orchestra. Announcement is made that mail orders for this engagement will be accepted from today until the regular box office sale opens on Tuesday, March 8.

Premier King Contracts Chill

ATLANTIC CITY, N.J., March 3.—Premier King, who arrived here on February 22, will return to Ottawa at noon next Monday, it was learned today.

Shortly after his arrival the Prime Minister contracted a chill and was confined to his room for a couple of days. He has since recovered, it is learned.

"The Barbarian Lover"

By MARGARET PEDLER

CHAPTER XXXIV

"Between You and the World"

Although the season proper had hardly yet begun, London was looking its brightest and gayest. Most of the houses had been smartened with a coat of fresh paint, window-boxes were gay with flowers, and there was a general air of stir and bustle as though the old city were waking up to welcome her children as they came flocking back from Italy and the South of France, from all the warm, sunshiny corners of Europe whither they had fled during her season of cold and fog.

In spite of herself Patricia felt an inward thrill, found herself greeting each fresh day with a renewal of interest that had been utterly lacking down at Strafgways. You need to be happy to weather triumphantly the long dull days of the country during the Winter. The monotonous grey skies, the sodden fields, the leafless trees waving eerie, naked arms in the bitter wind are all too closely in harmony with the heart's sadness. But the busy movement of the city, with its glimpses of other folks' lives, its colorful brightness of shop-windows, and at night its lamp-lit streets, alive with cars and taxicabs bearing jolly parties of friends to restaurant or theatre, all combine to distract your thoughts from the weight of your own particular burden. Even the shrill cry of the newsboy is a friendly tap from the outside world on the door of your consciousness.

And it must be confessed that, once in London, Peggy did not allow the grass to grow under her feet. She and Strown were extremely popular people, possessing a large circle of friends, and a speedily inaugurated programme of little intimate lunches and dinners, of evenings at the play or at a concert, varied by bridge and dancing, left Patricia small leisure for brooding over the past.

Nevertheless, in spite of a certain limited enjoyment which she derived from the whirl of gaiety provided by her hostess, and in spite of her instinctive appreciation of the rightness of everything—of the beautifully appointed flat, the limousine which bore them swiftly about town, the perfection of ordered detail that made life run on oiled wheels, as it were—she was conscious of a new feeling of comparative indifference to all these matters. Their relative importance in the scheme of things was changing, and she was beginning to realize that, of themselves, they were powerless to bring happiness. They were only the "trimmings" of existence, after all—and trimmings are essentially futile when there is nothing to attach them to!

The spare hours of the mornings were rigorously devoted to shopping—the purchase of the trousseau which Lady Mary had insisted was to be her gift to Nancy being the main objective of the whole visit. Now and then, as the three women discussed and handled the various exquisite silks and satins which the Dresden China Lady's generous carte blanche regarding price permitted, Patricia was aware of a dull ache somewhere in the depths of her consciousness. It was not that she envied Nancy the lovely concrete things, but it was impossible to evade the remembrance of what all this choosing and buying postulated—the ultimate happiness which was destined to be Nancy's, but from which she herself was debarred forever. The contrast was bound to hurt her, and sometimes it seemed as if Nancy herself were equally conscious of it. There would come a look into her brown eyes as though some thought were struggling within her for utterance—as though there were something she longed to say but dared not.

The companionship of Strown counted for a great deal during these days in London. With the understanding which was so peculiarly his gift he seemed to divine just what would most contribute to Patricia's pleasure. Unobtrusively he surrounded her with that atmosphere of homage, of instinctive service, of being shielded and protected, in which a happy woman blossoms like a flower and which brings a sense of healing even to the tired spirit of an unhappy one.

Inevitably she grew to lean upon him, to turn to him as the good comrade who never failed her. Together they rode in the Row, danced, enthused over the same books and music, and discussed everything from high heaven itself downwards. And Patricia, frankly happy in their increasing friendship, quite forgot that an intimacy such as this might hold almost as much of pain as pleasure for a man who still loved her. Perhaps it was in part due to the very completeness of Mark's subjugation of self in his relations with her that she had gradually come to discount the fact of his having once asked her to marry him—had grown to believe that he had "got over it," and so discarded those intangible defences which a woman insensibly erects betwixt herself and a man whose love she has refused. And one day the inevitable happened, and she found that Mark was exactly as much her lover as he had ever been and was asking her once again, in that deep, gentle voice of his, to be his wife.

It came upon her with a shock of bewildered surprise. She faltered away from him—from the touch of his hands holding hers, from the warm, eager worship of his eyes.

"I thought— Oh, Mark, I thought all that was past—that you'd got over it."

He smiled down at her a little sadly.

"Did you? When a man loves a woman as I love you, he doesn't 'get over it.' Nor does his love ever slide into the past tense. . . . No, my dear, I love you now just as I ever loved you, and—whatever your answer may be—just as I shall always love you. There will never be any other woman in my life."

A heavy silence fell between them.

"I can't give you the answer you want," she said at last very gently. Then, as she saw the swift look of pain which leaped into his eyes, she went on quickly: "Though everything is over—quite over—between Kerry and me, I've not changed. I don't suppose I ever shall change." She flung out her hands hopelessly. "One can't stop caring—just because one wants to." She ceased, waiting quiveringly for his answer. But for a moment none came, and she went on urgently: "Oh, try—try to understand! It is so hateful to hurt you like this!"

"Dear," he said at last, "I do understand. It's you who haven't quite understood me. Answer me one question. Is it possible that you and Lorimer might ever come together again? Can anything be done to put things right between you?"

Her face whitened. There could be only one answer to that question. Kerry would never again ask her to come to him. He had been adamant even when she had humbled herself to the dust and begged him to take her with him. The memory of that day of utterest humiliation was burnt into her, and now that she had learned, too late, which were the things in life that mattered, pride—that woman's pride which he had trampled on—sealed her lips. She would make no second appeal.

"No," she answered very low. "We shall never come together again. Never."

"Then, if that is so, I still ask you to be my wife," said Strown quietly and with great tenderness. "If your answer had been a different one I would have said no more—I should have had no right. But if you and Lorimer have parted for all time, then any man is free to try and bring what happiness he may into your life, if you will let him. Don't misunderstand me, Pat—I think you were misunderstanding me. I'm not asking you for anything you don't feel you can give. I never will. I only want you to give me the right to take care of you, to serve you any way I can—to love you without asking for your love in return. I would be content with the same friendship you give me now. Only"—with sudden passion—"I want the right—the right to stand between you and the world."

She was silent. It was wonderful—heartshaking—to be offered love like this, which had no thought but of the loved one. The woman in her ached to give him back something for all the treasure he was pouring out so unreservedly at her feet. And she could only look at him with pitiful, desolate eyes. She had nothing to give.

"Mark"—her voice shook a trifle, but with that sincerity which was a part of her she faced the issue straightforwardly. "If I could only say 'yes' to you, I would—so gladly. But I can't. It wouldn't be playing fair. You think, now, that you would be content with friendship. At least"—with a sad little smile—"you're trying to believe that you would and to make me believe it, too. But the time would come when you wouldn't be content, and you would ask of me more than I could give you, and you would feel hurt and cheated because I couldn't give it."

"No," he said. "No, I should not." And in the steadfast tones of his voice there lay the absolute conviction of a man who has looked deep into his own soul and speaks of what he knows. "I'm not a hot-headed boy, remember. I'm a man, and for the last six months I've been face to face with the fact that you, the woman I love, were right outside my life and going to remain there!—so apart from me that I could never do anything more for you than any other man you admitted to your friendship. I believed that nothing else could ever be possible. But now I know there is no question of reconciliation between you and Lorimer, that the break between you is absolute—and I ask you to make it possible for me to have more rights in your life than other men. Give me the joy of knowing that whatever you want done, it is my right to do it, that whatever of suffering life brings to you, I may be at hand to help you through it, there to shield you and care for you. . . . Do you think that is so little for you to give me? Pat. . . dearest. . . if you knew all that you mean to me, you'd understand that I know what I'm asking and that I will never make any demand on you beyond the right to be your closest friend."

His pleading moved her unspeakably. She was touched to the core of her. If the gift of herself—that limited giving which was all he asked of her meant so much to him—why, after all, should she refuse it? He was a lonely, unhappy man, whose loneliness lay, however undesignedly, at her own door. Her life, as it stretched before her now, was singularly empty and devoid of meaning. What better thing could she do with it than try to mend this other life she had so unwittingly shattered? Friendship, companionship—it was little enough to give! And it left the secret altar of her heart untouched and sacred to the love she had lost.

He saw her hesitation. Taking her hands in his he drew her towards him.

"Pat," he said, "won't you trust me—trust me with yourself?"

She lifted her face to his and met his eyes—grave and steadfast, with the light of a very wonderful love burning steadily in them. With a caught breath—half-sob, half-tremulous cry—she yielded, and very gently, with ineffable tenderness, he bent and kissed her.

Later on, when the quiet gravity of those first few moments had passed, she smiled at him rather forlornly.

"I'm afraid you're getting a very one-sided bargain, my poor Mark," she said ruefully.

"I'm quite content," he answered. Adding, with the familiar touch of whimsicality: "It's a very much better bargain than at one time I could have dreamed possible."

An hour later, when Peggy and Nancy returned home from a private view at the studio of an artist friend they were met with the news of the engagement. Peggy rejoiced frankly and whole-heartedly.

"I've always wanted you for Mark," she told Patricia. "And I know he'll make you happy. He'd make the most demanding woman in the world happy, I verily believe."

"I'm not demanding," returned Patricia. And then felt a stab of pain at her heart as she realized how much sad, unhappy truth lay in those three short words as applied to herself and Mark.

Nancy's felicitations were offered more quietly, tinged with a certain wistfulness, and somehow she managed altogether to evade congratulating Strown. He noticed the omission and taxed her lightly with it when next day they were alone together.

"And have you no good wishes for me, Nancy?" he demanded quizzically. "I'm feeling distinctly neglected. I thought you were a good enough pal of mine to have my welfare at heart!"

For a moment she looked at him with troubled brown eyes. They were like the eyes of a dog which is dumbly anxious and concerned on behalf of a beloved master. Strown had been an adored friend of hers since she was a child of thirteen.

"I am. Oh, I am!" she cried passionately. "I do want you to be happy!" With a stifled sob, she snatched his hand, and, kissing it with a sudden childish fervor, fled from the room.

(To Be Continued)

Take the pep from your dyspepsia with 15 to 30 drops of Seigel's Syrup in a glass of water as directed on the bottle. Any drug store. (Advt.)

LOSE FAT IN THIS PLEASANT WAY

Not by abnormal exercise or diet, but by correcting the cause of excess fat, as countless people now are doing. That way is Marmola Prescription Tablets, used for 19 years. Today you see the results in every circle, in figures made girlish and slender. The use of Marmola has grown to very large proportions because of these proved results. You owe yourself the test of a scientific help which has done so much for so many. The results will surprise and delight you.

All druggists supply Marmola, at $1 a box. A booklet in each box tells why it acts. Go get it now and watch the results on fat. (Adv.)

Baked in the Ovens by Dry Heat

Heat—slow, steady, dry oven heat—is the answer to the question: "What makes Heinz Beans so good to eat?"

Nothing else but the slow, steady, dry heat of real ovens can make beans so golden brown and good.

Nothing else but old fashioned oven-baking can make beans so tender, mealy and easy to digest.

You like Heinz Beans better because Heinz Beans are Oven-Baked. The label *says* so—the beans *taste* so.

HEINZ OVEN-BAKED BEANS
with tomato sauce
57

Other varieties—
HEINZ TOMATO KETCHUP · HEINZ COOKED SPAGHETTI
HEINZ CREAM OF TOMATO SOUP · HEINZ PEANUT BUTTER

The taste is the test

HEINZ OVEN-BAKED BEANS SOLD IN CANADA ARE BAKED IN CANADA

The Apex Electrophonic

—interprets the very soul of music

THAT which others are now attempting has been already accomplished in the APEX ELECTROPHONIC. It brings out in every instance all that is in the record—all the individualism of the vocalist or the instrumentalist—all the true tonal qualities without exaggeration, distortion or blatancy. Every note—half-note—even the most subtle tone inflection is reproduced with absolute fidelity.

The Apex Electrophonic is new. There is nothing with which to compare it except the performance of the artists themselves.

Models Priced From $115.00 to $325.00

THE COMPO COMPANY, LIMITED, LACHINE, MONTREAL
Ontario Distributors—The Sun Record Co., Toronto, Ont.
British Columbia Distributors—The Vancouver Record Co., Vancouver

Important Notices, Employment, Business and Professional Directory, Wants, Etc.

The Daily Colonist

RATES FOR CLASSIFIED OR WANT ADVERTISEMENTS

One and one-half cents a word each insertion; nine cents a word a week, with a minimum of ten words; cash with order. No advertisement accepted for less than twenty-five cents.

Death and Funeral Notices, $1.50 first insertion; $1.00 for each additional insertion. Marriages, Cards of Thanks and In Memoriam Notices, $1.50 per insertion.

Birth Notices, $1.00 per insertion.

Business or Professional Cards of two lines or under, $2.50 per month. Additional space at $1.25 per line per month.

Advertisers who desire may have replies addressed to a box at The Colonist and forwarded to their private address. A charge of 10 cents is made for mailing replies. In this case add three words ("Box ..... Colonist") to the count for the number of words.

Out-of-town readers of our advertisements ask advertisers to give address as well as phone numbers, as it is not always possible to communicate through the phone.

The Colonist service is available every day from 8 a.m. to 10 p.m., excepting Sundays. Just call 11.

CLASSIFICATIONS

Acreage for Rent 83
Acreage for Sale 82
Acreage Wanted 81
Agencies Wanted 36
Agents Wanted 16
Autos for Hire 66
Automobiles 65
Births 1
Boats and Launches 70
Business Directory 71
Business Opportunities 69
Cards of Thanks 9
Church Notices 9
Country Properties 76
Coming Events 10
Dancing 29
Deaths 2
Dressmaking 28
Educational 23
Farms for Rent 66
Farms for Sale 65
Farm Produce 41
Farms Wanted 87
Flats and Apartments to Rent 99
Flats and Apartments Wanted 59
Flowers 7
For Sale, Miscellaneous 90
Funeral Directors 6
Furnished Houses for Rent 55
Furnished Rooms to Rent 49
Furnished Rooms Wanted 90
Housekeeping Rooms to Rent 51
Housekeeping Rooms Wanted 52
Houses for Sale 78
In Memoriam 5
Listings Cancelled 77
Lost and Found 29
Lodges and Societies 33
Machinery 64
Marriages 3
Maternity and Convalescent Homes 62
Miscellaneous 37
Money to Loan 31
Monumental Works 8
Music 24
Personal 21
Professional Directory 72
Property for Sale 80
Property Wanted 81
Poultry and Livestock 93
Room and Board 47
Room and Board Wanted 48
Situations Wanted—Female 18
Situations Wanted—Male 17
Summer Resorts 61
Teachers Wanted 19
Timber 30
To Exchange 92
To Rent—Miscellaneous 38
Unfurnished Houses to Rent 56
Wanted—Female Help 14
Wanted—Male Help 19
Wanted—Miscellaneous 49
Wanted to Borrow 32
Wanted to Buy—Houses 79
Wanted to Rent—Furnished Houses 97
Wanted to Rent—Miscellaneous 39
Wanted to Rent—Unfurnished Houses 56

2 DEATHS

SPURGIN—Passed away at the Royal Jubilee Hospital on March 1, Janet Coats Spurgin, aged forty-six years; born Newcastle-on-Tyne, England, wife of Major K. H. Spurgin, Island Road, Oak Bay. Survived by her son Erin and daughter Joan.

4 CARDS OF THANKS

Mr. and Mrs. J. H. Mortimer and family wish to thank their many friends for the kindness and sympathy; also Mrs. Kennedy, who rendered the beautiful solo, and for the many beautiful floral tributes sent during their recent sad bereavement.

5 IN MEMORIAM

FOXGORD—In loving memory of a loving husband and father, Alfred Foxgord, who passed away March 4, 1926.

Time passes, fond memories remain,
Gone is the voice we loved to hear.
A loving father, true and kind,
His memory lives in heart and mind.

Inserted by a loving wife and children.

FOXGORD—In loving memory of dear Alfred, who fell asleep March 4, 1926.

Dear Alfred, we miss thee from our home, dear,
We miss thee from thy place,
A shadow o'er our life is cast,
We miss the sunshine of thy face.
We miss thy kind and willing hands,
Thy fond and earnest care.
Our home is dark without thee,
We miss thee everywhere.

Inserted by Dad and Mother.

6 FUNERAL DIRECTORS

SANDS FUNERAL CO.
Office and Chapel: 1612 Quadra Street
Phones 3306, 6959 and 7448L

THOMSON'S FUNERAL HOME
1625 Quadra Street
Phone 498 Night and Day

S. J. CURRY & SON
Funeral Directors. Licensed Embalmers
980 Quadra Street Phone 940

McCALL BROTHERS
"The Floral Funeral Home"
Johnson and Vancouver Sts. Phone 385

7 FLOWERS

7A FUNERAL DESIGNS

ARTISTIC floral designers, Corner Flower Shop, View and Broad Sts. Phone 1930.

DOUGLAS St. Flower Shop, next Beehive. See us for cut flowers, floral designs, potted plants and seeding plants, etc.

BROWN'S VICTORIA NURSERIES, LTD.
Central Building, 616 View Street
LEADING FLORISTS
Artistic Designs of All Kinds at the Most Reasonable Prices
Phones 1269 and 219

BALLANTYNE BROS.
Cut Flowers and Designs
Moderate Prices
939 Fort Street Phone 294
Greenhouses: North Quadra Street

8 MONUMENTAL WORKS

J. MORTIMER & SON—Stone and Monumental work. 750 Courtney St. Phone 3602.

STEWART'S MONUMENTAL WORKS, LIMITED. Office and yard, corner May and Eberts Street, near Cemetery. Phone 4817.

10 COMING EVENTS

FRIDAY, March 4—Special dance at City Police Headquarters. Dancing 9 till 1. Art Bishop's five-piece orchestra. Buffet supper served. Gents 50c, ladies 50c.

LUXTON Hall Dance, Friday, March 4, 9 to 1. Pitt's orchestra. Refreshments. Admission 50c.

SNOW Carnival, Courts Triumph and Victoria, A.O.F. Hall, March 4, 9 p.m. Novelties. Refreshments. Gents 50 cents, ladies 35 cents.

SATURDAY, March 5, 8:30 p.m. Eagles' military five hundred and dance, Eagles' Hall, Pandora Avenue and Douglas Street. Good prizes. Admission 25 cents.

W. A. TO Canadian Legion whist drive tonight 8 o'clock. Swift's hams, two firsts and other good prizes. 25c. 635 Courtney.

13 WANTED—MALE HELP

BOY for poultry ranch, country; good home. State wages. Box 3869, Colonist.

BE a magician; it pays. Lessons given in magic. Quick results. Reasonable terms. Box 3902, Colonist.

13 WANTED—MALE HELP (Continued)

AUTOMOBILE ENGINEERING

CALL and see us about that boy or young man learning a good useful trade quickly. See our up-to-date system of teaching thoroughly. Special fees this month only. Attend a free lecture.

THE VICTORIA AUTOMOBILE ENGINEERING INSTITUTE
755 Broughton St.

EX-IMPERIAL or Canadian service man to attend to furnace, cut wood, window cleaning and assist gardener. Board and quarters. State age, experience and salary expected. P.O. Box 955.

EVENING Classes, Tuesday and Friday evenings. Commercial, civil service, secretarial, wireless, collegiate and preparatory courses. Sprott-Shaw School.

THE MAN WHO STOOD STILL

THE man who stood still! You pass him on the street every day, day after day he follows the same groove. Growing older and older, he sees ahead no relief from the ceaseless toil that he has known all through life. The Man Who Stood Still, is the man without a trade. Are you going the same way? Don't stand STILL. Learn a trade now. We teach the Automotive Trade the Practical way, it is the big pay trade. Call, phone or write.

INTERNATIONAL ENGINEERING SCHOOLS
919 View St. Phone 7866
The Successful School

WANTED—A reliable boy to milk 2 cows, attend to 2 horses. Wage, board and lodging. Apply Box 3780, Colonist.

WANTED—Partner to take half interest in good business. Good wages. Work year round. Box 9742, Colonist.

WANTED—Gardener, thoroughly experienced in all branches; references required. Apply by letter or personally to Butchart's Gardens, Tod Inlet, B.C.

WINTERBURN'S School for Engineers, marine, stationary, internal-combustion. 251 Central Building, Victoria.

13A SALESMEN AND AGENTS

AGENCY open, splendid repeater, exclusive territory. Phone 9391Y2. 119 Regina.

AGGRESSIVE and neat appearing young men required for sales campaign in Victoria. Highest commission paid to workers. Apply 1239 Broad St.

WANTED—Salesman who understands and can sell cars. Salary and commission. Apply giving experience and references to Box 5814, Colonist.

14 WANTED—FEMALE HELP

CAPABLE woman, not over 40, as daily housekeeper; references required. Box 3861, Colonist.

COOK-GENERAL, willing to go to Vernon for Summer, $40 and ticket paid. Give references. Box 3861, Colonist.

EXPERIENCED English nurse for children, school ages; willing to help with housework. Phone 1845.

EVENING Classes, Tuesday and Friday evenings. Commercial, civil service, secretarial, wireless, collegiate and preparatory courses. Sprott-Shaw School.

EXPERIENCED general; live in. Also strong girl for general cleaning, with experience in laundry. Phone Mrs. O'Brien, 3903.

FREE hairdressing every Monday and Wednesday; other days half price. Victoria Hairdressing College, 114 Woolworth Bldg.

COOK-GENERAL required, three hours mornings, alternate Sundays, midday, $3.29 weekly. Box 3918, Colonist.

HOUSEKEEPER for small Island household on West Coast, family of 2 adults and baby. Would take woman with child. Good wages. Apply Room 324, Ritz Hotel, before 12 noon.

NURSE housemaid, English. Phone 1916.

STENOGRAPHERS' civil service examinations. Preparatory evening classes. New Era School. 2882.

SHAMPOOING, marcelling, paper curling, curling, haircutting, manicuring, at reduced prices. Phone 3590. B.C. School of Hairdressing, second floor Sayward Bldg.

USEFUL help wanted immediately, under 30 years. S.O.S. Box 1, Marigold.

VICTORIA Hairdressing College operators in demand (learn now). Apply 114 Woolworth Bldg.

WANTED—Capable maid for general housework. Phone 2755R.

WANTED—Competent young lady for counter work. Apply Pantorium Dye Works, 8 and 10 a.m. today.

WANTED—Middle-aged lady to look after 2 rooms and lady. 1261 Pandora Ave.

WANTED—Young woman for housework, to sleep out. References required. Box 3877, Colonist.

16 AGENTS WANTED

AQUABERRY all-weather garments for men, women and children. Sell this famous line of raincoats. Biggest variety in the country. Sixty different numbers. Liberal commission. Every garment is individually tailored to measure. Your sample outfit is free. Write today. Berry Rubber Co., Dept. 41, Box 161, Montreal.

17 SITUATIONS WANTED—MALE

ALTERATIONS, repairs, store and office fittings, garages, cement runways. Smith, 4731R.

ADVERTISER wishes position as janitor or caretaker, or any position of trust; carpenter by trade. References if required. Box 2580, Colonist.

GARDEN work, spraying, odd jobs, day or hour. Phone 5870R.

GARDENS dug or odd jobs of any kind. Phone Colquitz 51.

MIDDLE-AGED man needs work. Will do anything, clean yards, windows, etc. Telephone C. Smith, 7769.

PLOUGHMAN, experienced, wants job or will look after farm. Box 3811, Colonist.

PARTY with considerable business experience wishes inside clerical work. Would invest up to $1,000. Reply, Box 9909, Colonist.

SITUATION wanted by an experienced baker, 11 years at trade, reasonable wages, anywhere. Box 3907, Colonist.

SITUATION wanted by experienced gardener (English). Box 3608, Colonist.

17A PAINTERS AND DECORATORS

ALL painting, kalsomining, paperhanging work done reasonable. Phone 9333Y.

DECORATING, Paperhanging, Tinting. First-class work. Moderate prices. Thomas Allan. Phone 4377Y.

Attention! House Painting a Specialty

GET my prices on painting, kalsomining, paperhanging, glass. No job too small. Phone 6333Y.

J. COMBER, Painting, Paperhanging and Kalsomining. Phone 6366R.

J. BECKETT, painting, paperhanging, etc. Estimates free, guaranteed. Phone 6877L.

17C CARPENTERS AND CONTRACTORS

ALTERATIONS—Roofs, repairs, garages and fences built. Phone 6471Y. 1519 Vining Street.

CARPENTER work, garages, alterations. We crate furniture, all work guaranteed. Phone 7238L1.

CARPENTER, joiner and cabinet maker wants work, 90c hour. Box 9849, Colonist.

HOUSE repairs, alterations, fencing work guaranteed. Estimates free. Pollard, phone 6493L.

IF you want a carpenter, phone Secretary of local union, 917.

ROUGH carpenter, all round, handy man, or anything. Box 3817, Colonist.

17E GARDENERS

ALL garden work contracted for. Phone 5058L.

GARDEN work, by English gardener, day or contract. Reasonable charges. Phone 3896.

GARDENING by experienced gardener. Phone 2034X.

IT'S not a home until it's planted. All landscape work in Saanich. Complete gardens, tennis, badminton courts, lawns, rockeries, shrubberies, walks, lily pools made or renovated. We are on the spot—with a lifetime experience. Write your appointment. J. E. Rosher, Regan Bay Road, Sidney.

NOW is the time to prune roses. Have it done by J. Wilson, S.R.H.S. costs no more. Phone 1372Y.

17 SITUATIONS WANTED—MALE (Continued)

PRUNING, borders trenched and planted; grounds laid out. Satisfaction guaranteed. Phone 7284L.

ACCOUNTING

TRADESMEN and other business firms efficiently compiled by accountant having part time not present occupied. Reasonable terms. Bookkeeping. Box 5516, Colonist.

ELECTRICIANS

ELECTRICAL Repairs, Extensions and alterations, etc. Fixtures wired. C. Kitchener. Phone 2586L.

18 SITUATIONS WANTED—FEMALE

CAPABLE experienced maid requires situation in good family. Box 3911, Colonist.

DAILY housework required at once; reliable, experienced, good references. Box 3869, Colonist.

DENTAL assistant, 9 years' experience in operating room and laboratory. Box 9629, Colonist.

EXPERIENCED girl desires general work; sleep out preferred. Box 3884, Colonist.

HOURLY nurse, L.M. and C.M.B. Specialty, infants. Phone 780L.

MAID requires situation; experienced, good cook. Box 3910, Colonist.

POSITION wanted. Can teach children, musical, help with household duties or office work combined. Phone 1872R, or Box 3826, Colonist.

SITUATION required as cook-general or housekeeper. Box 3609, Colonist.

21 PERSONAL

AUCTION bridge instruction by an expert. Work Whitehead system of bidding and play. Phone 5179 or 9092Y.

ADDRESS of Madame Olivia, Psychologist and Palmist, 739 Yates St. Phone 9809.

FANCY dress costumes—ladies, gents—for hire. Artistic, original or own ideas carried out. Call afternoons, 1285 Johnson.

IF your watch does not give satisfaction, bring it to the "Watch Bench," Brown Block, Broad Street. Mainspring, $1; cleaning, $1. Work guaranteed. Opp. Spencer's.

LADIES' hairdressing in your own home. Phone 6803R2 before 9:30 and after 9.

LADIES to whom this would appeal—Superfluous hair removal, hermless, inexpensive, confidential, references. Beauty Salon, 101 Woolworth Bldg.

MARCELLING and haircutting done in your own home or mine. Phone 7839L.

MADAME Josephe, Foot Specialist, is again at her office, 902 Campbell Bldg. Phone 1520.

MARCELLING and haircutting done in your own home, any time. Phone 4001R1.

MME. MINNEC, Turkish Baths and Electric Massage. 759 Yates St. Phone 5784.

MARCELLING and haircutting in your home or mine. Phone 3558L.

MUSCLE stripping, face massage, artistic hairdressing. Silhouette Beauty Shoppe, 749 Yates Street. Phone 3897.

SAVE two-thirds by making your own face creams, shampoo soaps and hair dressings. Ten formulas for one dollar. Pacific Products, 1069 Richards St., Vancouver.

SAFETY razors resharpened, 25c and 35c per dozen; china repaired. 758 Fort St.

$500 IN CASH and other prizes for someone who buys a Gold Bond Used Car from Thomas Plimley, Limited.

22 TO EXCHANGE

CLOSED car as part payment on modern home. Box 3841, Colonist.

CAN USE VACANT as first payment on modern eight-room residence that will show big profits. Avery Revedenor, 124 Pemberton Bldg. Phone 1330.

EXCHANGE—10 acres fruit land, fronting Okanagan Lake, for Victoria or Saanich property. T. Plimley, Victoria, B.C.

FOR Trade—Modern 7-roomed house in Vancouver for small chicken ranch in Saanich. Pemberton & Son. Phone 388.

WILL trade store building and lot 30 x 66 in good town for 5-passenger sedan, preferably Dodge or McLaughlin. Store now rented for $10 per month. Write Box 3805, Daily Colonist.

$700 NEAT 2-room cottage, in exchange for 4 or 5-room bungalow and assume difference. F. F. Biggs, 203 Pemberton Building.

23 EDUCATIONAL

MUSIC STUDIO AND ELOCUTION
MISS MARION HENLEY, R.A.
New York School of Expression
Diploma. Phone 7466R

B.C. DRAMATIC School—Elocution, public speaking, dramatic expression. Phone 4301R.

SPROTT-SHAW SCHOOL—Affiliated with the Business Educators' Association of Canada. Courses include Commercial, Secretarial, Collegiate, Preparatory, Radiotelegraphy, Day School, Night School. Telephone 28 for prospectus. Jas. H. Beatty, Managing Director.

SHORTHAND SCHOOL, 1011 Government Street. Business subjects; thorough tuition. E. A. McMillan, principal. Phone 374.

TUITION, matric, etc., by M.A. medallist. Moderate. J. J. McLoughlin. 5884O.

VICTORIA SCHOOL OF EXPRESSION. Voice Culture, Speech Training, Deportment, Public Speaking, Dramatics, Song Interpretation. Successes 1926: Five Medals, Eight Honors Certificates. Expert trained tuition. MRS. WILFRID ORD, 719 Fort Street. Phones 399 and 4513Y.

24 MUSIC

BANJO, MANDOLIN, GUITAR and all stringed instruments taught by W. G. Plowright, 1116 Broad Street. Phone 1953. Res. phone 1111Y1. Hours, 1 to 9 p.m., except Saturdays.

GLADYS Shrapnel, Violin, Piano (Brussels), 1676 Cliea Drive, Oak Bay Ave.

UKULELE and banjuke taught. Success guaranteed. Phone 9919R. Mrs. B. Tully.

24A PIANO

ADAM Boyd, Piano, Singing, American Organ. 1599 Yates. $4.39 monthly. Phone 6987L.

MRS. E. SEMPLE, teacher of piano. Phones: Res. 9199, studio, 3917.

MISS Fox, teacher of piano. Lessons at pupil's home. Phone 8269L.

MISS D. Moore, L.A.B. (Teacher's Diploma, R.A.M., London, Eng.). Diploma, Myer's Method, Toronto Conservatory—for beginners and children. 1749 Fort. 7595L.

24B VIOLIN

ERNEST SEMPLE, violinist and teacher. Phones: Studio, 3647, and Res. 2199.

24C SINGING

EVA Hart, Singing and Voice Production. $6 monthly. Phone 7745R1.

25 DANCING

ANYONE interested in a social club for old time dances please phone 9720.

ADELINE WHITE, teacher of ballroom dancing. The latest steps. Chamber of Commerce Auditorium. Phone 3978L.

MRS. Ray Lloyd, Ballroom Dancing. General class Saturday, 9 p.m. Private lessons, phone 3639R. 1414 Douglas Street.

VICTORIA Studio of Dancing, Stocker Building. Miss Ferrington. Phone 6119, after 2.

28 DRESSMAKING

AN experienced dressmaker, thoroughly reliable. Phone 9613L.

AN experienced dressmaker, work by the day. Phone 5730L.

DRESSMAKER, experienced, reliable; reasonable. Phone 5799Y for appointment.

LADIES' hats made, stylish and reasonable. Mrs. A. M. Percy. Phone 5671L.

29 LOST AND FOUND

LOST—By Naval Brigade Band boy silver cornet mouthpiece in or near Crystal Garden. Phone 7818R.

LOST—On March 3, on beach near Uplands, a black woolen bag containing socks and knitting. Phone 7259X.

LOST—Pair of glasses, on Hillside car or Dominion Theatre, Monday night. Reward. 1930 Hillside Avenue.

LOST—German police dog, answers to Rex, 1929 licence No. 95829. Box 596, Duncan. Phone 5190. Reward.

Double Service in Want Ads

You can telephone your answers as well as your classified advertisements to The Colonist. Readers are often interested in Want Advertisements that do not carry the names or addresses of advertisers, but a Colonist box number. For the accommodation of those readers who find it inconvenient to write and answer, and to serve the advertiser better, we will take replies to Box Numbers over the telephone.

The Colonist Service is available from 8 a.m. to 10 p.m., excepting Sundays. Phone 11.

29 LOST AND FOUND (Continued)

LOST—Between Douglas and Blanshard on Yates, Boston terrier, 4 months (bitch). Finder kindly phone 1781. Reward.

STRAYED, from 1340 George St., Fairfield, black Persian cat. Please phone 9111R.

30 TIMBER

CROWN grant and licensed timber for sale. Cruisers' reports and estimates furnished, with topographical maps. Log brokers. Girdwood & Lewis, Ltd., 117-119 Pemberton Building.

RYAN, McINTOSH, HIBBERSON, BLAIR TIMBER CO., LTD., TIMBER CRUISERS, VALUATORS AND CONSULTING ENGINEERS. Timber for sale in large or small tracts. Crown grant or licence, in any part of the Province. 701-709 BELMONT HOUSE, VICTORIA.

31 MONEY TO LOAN

MONEY TO LOAN

ON IMPROVED REAL ESTATE SECURITY AT CURRENT RATE OF INTEREST.

SWINERTON & MUSGRAVE, LTD.
640 FORT STREET

MONEY TO LOAN ON IMPROVED PROPERTY
HEISTERMAN, FORMAN & CO.
603 View Street Phone 63

32 WANTED TO BORROW

$3,000 ON inside property, new buildings; good security. Box 3878, Colonist.

37 MISCELLANEOUS

ANYTHING in house repairs. Roofs repaired and tarred. Work guaranteed. Estimates free. Phones 7370-3340L.

ALL your trash will bring you cash, such as rags, bottles; also tools, stoves, furniture, or anything else. We call anywhere and pay best prices. Phone 9199.

SAWS, all kinds, filed, set, gummed, etc. Phone W. Emery, 1597 Gladstone Ave.

$500 IN CASH and other prizes for someone who buys a Gold Bond Used Car from Thomas Plimley, Limited.

38 TO RENT—MISCELLANEOUS

A.O.F. HALL, Cormorant Street. Lodge room, social hall and committee rooms for rent. Apply Janitor. Phone 4281.

GARAGE (private) to rent, 1019 Meares. Phone 6798X.

HALL opposite Colonist for rent, week days or Sunday. Steam heat and hardwood floor. Phone 2222.

STORE for rent, Gladstone Avenue. Phone 5483.

40 FOR SALE—MISCELLANEOUS

40B CLOTHING, FURS, SHOES, ETC.

BEAUTIFUL evening shawl, $8, lady's warm coat $5, nice dress, $5 (size 38 or 40). 956 Heywood Avenue.

HANDSOME model coat, also Spring suit. Phone 9828X, mornings.

40D FURNITURE

BARGAIN—Very pretty small oak buffet, in Early English finish, good as new, only $17.50. Oddy's, 1618 Douglas Street.

A new Chesterfield suite $135.00
Mahogany dining suite for 129.00
Choice walnut dining suite 145.00
Fumed oak dining set 49.00
Smart silk tapestry settee 39.00
Dressers, big selection, $45 to 15.00
Remington typewriter, 18-inch 39.00

BRITISH FURNITURE MART
745-747 Fort Street
Come and look round, anyway

CARPETS, every description, guaranteed clean and sterilized. Largest stock in city. See ours before purchasing. Island Window & Carpet Cleaning Co., 917 Fort Street. Phone 3819.

ENGLISH couch, with back, upholstered in leather, good condition, bargain, $19.99. Island Exchange, 738 Fort Street.

FOR Sale—Large leather lounge suitable for boarding house or good sized room. In first class condition. Phone 307R.

LARGE kitchen cupboard, with glass doors, roomy drawers, in first-class order, snap, $21. Island Exchange, 759 Fort Street.

MASSIVE brass bed, spring and Restmore mattress, full size, as new, complete, $20.90. Island Exchange, 739 Fort Street.

SNAP—Large W.E. dresser, with large oval mirror, in A1 shape, only $18.50. Oddy's, 1913 Douglas Street.

WE SELL TO SATISFY
British Furniture Mart 745-747 Fort St.

40E MUSICAL INSTRUMENTS

EDISON diamond disc gramophone, mahogany cabinet, 34 5-side records, cost new, $390, our price $119. Island Exchange, 768 Fort Street.

E FLAT saxophone, as new, $100, tenor banjo, $29, drum and traps, $59, Kennedy 'cello, $250. Hickling, 741 Pandora.

FOR Sale—Mendelssohn piano, good condition. Phone 3012R.

FOR Sale—Edison diamond disc phonograph, cost $250, good as new; 15 records. Phone 2828Y.

HEINTZMAN piano, first-class condition. Must sell. Phone 7888R1.

NEW ercla Williams piano, Louis case, mahogany finish, in beautiful shape, new 3 years ago. Phone 7476L.

PIANO for sale, $60 or near offer. 1621 Bay St.

40F RADIO

FOR Sale—7-tube Super-Het, new batteries and speaker, cheap. What offers? Terms if wanted. Box 9579, Colonist.

2-TUBE radiola, nearly new tubes, 9 pairs phones, $10. Phone 9632L.

40G OFFICE AND STORE EQUIPMENT

ROLL-TOP desk, solid oak, modern design, in A1 condition, bargain, $45. Island Exchange, 739 Fort Street.

WE have two safes for sale at $65 and $20. British Furniture Mart, 745-747 Fort Street.

40H NURSERY STOCK, PLANTS, ETC.

FLOWERING shrubs, ornamental trees, fruit trees ready for moving. Phone 1189X.

YOUNG gooseberry trees, 10c each, $8 per 100, 9-year plum trees, $1 each. Phone 3919R.

40K BICYCLES AND MOTORCYCLES

FOR Sale—Racing bike, $45, almost new. Phone 5060R. 1095 Richmond Ave.

RIDE an Indian this Summer—Easy riding, clean, reliable and safe. Four models to choose from. See us. R. Shanks & Sons, 919 Fort Street.

40L STOVES AND RANGES

KITCHEN ranges and gas stoves for sale; stoves connected. 4153R. 910 Cook.

McCLARY white enamel range, used 19 months, only $65. Carter's Stove Store, 929 Fort St. Phone 2193 or 1636.

SOUTHALL, Stove Store, 752 Fort Street. Monarch and Majestic ranges, slightly used, polished tops. We install if it's your range, see us.

THREE PLATE electric range, with oven, $12.50. Bellevue Court, Oak Bay.

THREE good rebuilt ranges. Bargains. B.C. Hardware, 716 Fort Street.

40 FOR SALE—MISCELLANEOUS (Continued)

40X MISCELLANEOUS

A MULTIGRAPH equipment, bargain for $175 cash, or $200 on terms to responsible party. There is double the amount of type that usually comes with new machine, making it possible to do two-page work. Apply 94 Winch Bldg., City.

ALL black soil and manure, delivered. Phone 199. 1489 King's Road. H. Vye.

BLACK soil for sale, $1.50 for a two-yard load on the job, cor. Yates and Vancouver Sts. Parfitt Bros., Contractors.

BOOKS! Books! Books! Thousands to select from at British Furniture Mart, 745-747 Fort Street.

BAKERS' ovens. Write for catalogue and list of used ovens. We pay freight to Winnipeg and Vancouver. Hubbard Oven Company, 1109 Queen West, Toronto.

BABY Carriage Works, 913 Fort Street. Phone 4916R. English buggies from $20. Best selection in town. We make and repair.

CEDAR fence posts. Apply J. Bradstock, Burbidge Rd. Phone Keating 30G.

DROPHEAD sewing machine, Singer, guaranteed in first-class order. $670 Columat. Phone 5086L.

ELECTRIC washer (used), only $59. 718 Yates.

FOR Sale—Raspberry plants, $2 a hundred, $15 thousand. O. Johnson, R.M.D. 4, Victoria.

FOR Sale—Multnomah uragsaw, good as new, $190. Plimley's Garage.

FOR Sale—Shotgun, 12 gauge, automatic ejector, $15; prism glasses, $8.79; one-dial radio, $75; new outer tires, $1.89; new inner tubes, 75c; boy's bicycle, $15.90; Perfect bicycle, $17.99; gold-filled spectacles, $1.75; Lota style shell glasses, $2.75. Aaronson's Second-Hand Store, 561 Johnson Street. Phone 795.

GLAZED hotbed sash; 3 x 6, $4.90, 3 x 6, $9.90. Alder veneer panels, 5 ply, 7 cents per foot. The Moore-Whittington Lumber Co., Ltd.

LARGE size glass showcase, reasonably priced. Phone 996.

MALLEABLE steel range, $2 per week. Phone 4989. 715 Pandora, removed from 1124 Douglas Street.

ROCK for building work or garden; also soil. Phone 2334.

ROYAL vacuum cleaner, perfect running condition. Price $49. 9857L.

SINGER electric machine, slightly used. Allowance on your old machine. 718 Yates.

THREE used Singer machines. 718 Yates. Phone 935.

3 POUNDS of Scotch or Budweiser malt, ½ lb hops, 3 lb. Demerara sugar, 1 yeast cake—all for $1, delivered anywhere. Hill's Grocery. Phone 3724.

Established 1906

"Advertising is to business as steam is to machinery"

MAIL AND NEWSPAPER ADVERTISING

Our business is devoted to the above lines of publicity. Circular letters from $3 to $5 first 100, including paper; following hundreds from 30c to 50c. Reliable mailing lists. We can quote you flat rates for complete work, supplying names and addresses, addressing, all stationery, postage and mailing. Your newspaper advertising can be made more productive if placed in our hands. Phone 1919 for appointment.

NEWTON ADVERTISING AGENCY

Advertisement Writers and Advertising Contractors

Multigraph and Mimeograph Circular Letters and Postcards. Addressing. Mailing.

Rates Quoted on Local, Dominion and Foreign Publications.

Suite 24, Winch Bldg. Phone 1915

46 WANTED—MISCELLANEOUS

ABSOLUTELY best prices paid for gents' discarded suits, boots, underwear, antique silver, china, etc. Mrs. Jowitt, 531 Fort Street. Phone 2194.

ABSOLUTELY HIGHEST PRICES PAID for rags, bottles, tools, stoves, furniture, or anything you wish to dispose of. We call anywhere, any time. Phone 9199.

ABSOLUTELY best cash prices paid for ladies', gentlemen's and children's good class DISCARDED CLOTHING. Phone 3983, or call Mrs. Wardale, 1993 Douglas St.

BEST prices paid for good class furniture, carpets, ranges, silverware and glassware. Phone 9633.

DON'T hesitate—Phone 3499 if you have any furniture you wish to dispose of. Our representative will call and offer correct prices. Island Exchange, 739 Fort St.

HIGHEST cash prices paid for old gold, silver, antique jewelry, silverware, diamonds, etc. J. Rose, 1919 Government Street.

PHONE 491 — We buy good discarded clothing, household linens, china, silverware, jewelry. Best prices paid. We call. Shaw & Co., 759 Fort Street.

PHONE 5180—WE PAY BEST PRICES for bottles, rags, tools, stoves, furniture, or anything else you wish to dispose of. We call anywhere, any time. Try us.

RAGS, bottles, sacks, old clothes, junk, etc.; basements cleaned. Phone 9970L.

VICTORIA JUNK AGENCY CO.
We Buy Junk
1313 Wharf Street Phone 1339

WANTED—White fox skin to make coat collar. Cheap for cash. Box O.H.M., Colonist.

WANTED—Malleable range. Phone 7591L2.

WANTED—Old bicycles and parts. 561 Johnson Street. Phone 799.

WANTED—Furniture for dining-room, bedroom, parlor, or separate pieces, carpets, etc. Box 3897, Colonist.

WANTED, steel office safes, any size. Island Exchange, 739 Fort Street.

WANTED—Cedar railway ties, loaded on cars, Canadian National, Vancouver Island. Quote price and quantity. Box 3739, Colonist.

GESCHEIT FUR CO., LTD.

197 CORDOVA Street W., Vancouver, B.C. Highest prices paid for all kinds of raw furs. We specialize in all kinds of rabbit skins.

47 ROOM AND BOARD

ABERDEEN Hotel, 941 McClure—Transient and residential, central. Well heated, running water in rooms. Reasonable rates. Tel. 1918O.

AT 1035 Oliphant, Fairfield — Board-residence, home comforts. Phone 5701L.

BON-ACCORD, 849 Princess, board residence; close in; moderate. Phone 4662.

BELVEDERE Sooke Harbor Hotel. Country appeals to sportsmen, fishermen, historian, ecologist, artist, manufacturer, or seeker after rest and recreation. Twenty-one miles from Victoria. Reached by C.N.R. motor coach or automobile. Special Winter rates. Under new ownership and management. Messrs. Rabillard Bros.

"KELVINSIDE," 1114 Rockland Avenue (near Cook St.). First-class private residential hotel. Reasonable rates. Phone 5735O.

LARGE sunny bedroom, board optional; central, quiet, furnace. 916 Vancouver. Phone 1231Y.

ROOM and board, 1139 McClure Street, home comforts. Phone 1146L.

ROOM and board for business people, close in. "Kempton," 926 Michigan. Phone 5088.

ROOM and board, furnace heated, unlimited hot water, telephone. $40 month. Phone 7985R.

TO Let—Front room, all or part board, elderly couple or gentlemen. Box 3802, Colonist.

THREE furnished rooms, board, gentleman or ladies, private. Phone 5112R.

1010 SOUTHGATE—Select room and board, close to car, city. Phone 3979L.

49 FURNISHED ROOMS TO RENT

CECIL HOTEL
1555 BLANSHARD STREET

BRIGHT, comfortable modern rooms at reasonable rates. Phone 1516O.

COMFORTABLE furnished room, nice locality, central; use of piano and sitting-room; from $2.50 up; business people preferred. 736 Courtney Street.

COSY rooms. Housekeeping rooms, suites, modern, central, elevator. Ritz Hotel, 719 Fort St. Phone 51.

DEVONSHIRE House. Ladies' residence. Light housekeeping. 739 Fort Street.

HOTEL BRUNSWICK—Under new management. Clean, comfortable rooms, $5 week and up; housekeeping rooms. Douglas and Yates. Phone 6070.

51 HOUSEKEEPING ROOMS TO RENT

APPLY 544 Dallas Road, ground floor—Housekeeping rooms, gas supplied for cooking.

BEVERLEY Hotel-Apartments, 754 Yates Street. Our warm, unfurnished or furnished housekeeping and bedrooms will suit you. Light, heat, hot water, elevator, gas. Jas. A. Griffith, mgr. Phone 3685.

BLACKPOOL LODGE—Mrs. Potter, 513 Dallas, facing sea. Comfortable, reasonable.

BRIGHTON Lodge—Newly fitted. Phone 6867L. Mrs. Whitby, 1143 Rockland Avenue.

DELHI HOTEL—Housekeeping and single rooms. 817 Yates Street. Mrs. Shelton.

GOOD unfurnished and furnished room; good home, good location, close in. Phone 9317X.

53 FLATS AND APARTMENTS TO RENT

FURNISHED FLAT
2 LIVING-ROOMS, BATH AND KITCHEN, GAS, ON CAR LINE.

C. S. MARCHANT
111 PEMBERTON BLDG.
PHONE 3674

A FURNISHED flat, light, bath; Gladstone Avenue; $19. Phone 6483.

APPLY 813 Cook St.—Suites, single rooms, furnished or unfurnished.

AT Leland Apartments, 2913 Douglas St.—Furnished and unfurnished 3-roomed suites.

AT Olympic, cor. Cook and May—Comfortably furnished two-room suite; March 15.

A TWO-ROOM modern furnished suite, close in, good locality. Phone 4769L.

AT LeRoy Apartments—Furnished three-room suites. Apply first, 992½ Government.

A WELL-FURNISHED suite, close to town; adults. Phone 9505R.

AT Normandie Apts., cor. Cook and Belmoral—Furnished suites.

BELLEVUE COURT, Oak Bay—Victoria's finest furnished apartments. Suite available March 11.

BEACON Hill Apts., 121 Vancouver—Furnished suite, bright, attractive, every convenience; near Beacon Hill Park.

BELWIL Apartments—Cosy two, three and single-room suites; moderate. Phone 9553O.

BROADWAY Apts., 112 Superior, near Parliament Bldgs. Modern, attractive suites.

CYN-DO-MYR, Largest and best furnished apartments in the city. Separate entrance, garage. 425 Michigan. Phone 7959L.

COMFORTABLY furnished upper flat, private house; adults. Apply 1117 Fort Street.

FOR Rent—One three and one four-roomed flat, centrally located. Alfred Carmichael & Company, Ltd., 1519 Broad Street.

ST. HELEN'S, 823 Courtney Street (opposite Cathedral) — Housekeeping rooms and apartments. Rooms for transients. Phone 6891O.

THE KENSINGTON, 619½ Pandora Ave. Suite for rent. Phone 5403O. Adults only.

TWO-room suite in Glengarry Apts. L. M. Rosevear, 212 Union Bldg. Phone 5800.

600 GORGE Road, 10 minutes from Hudson's Bay—Nicely furnished two-room apartment, $20. Phone 1607R.

55 FURNISHED HOUSES TO RENT

A 7-ROOM fully furnished house, with piano, modern conveniences, gas, garage, nice lawns, excellent locality, 6 months' lease or longer, vacant March 1. Terms reasonable to careful tenant. Phone 3579X.

BUNGALOW, 2 bedrooms, 5 living-rooms, kitchen and bath. No linen. $40.

C. S. MARCHANT
Phone 3974 111 Pemberton Bldg.

COMFORTABLE 4-room cottage, all conveniences, easy walking distance; furnished or unfurnished, $19.89. Box 3059, Colonist.

CLOSE to Beacon Hill Park—Eight rooms, valuable antique furniture, hot water heating, living-room with fireplace, dining-room and hall have hardwood floors, den with fireplace, bedroom and bath, etc., down. Three bedrooms, lavatory, etc., and storeroom upstairs. Laundry room and lavatory in full-sized basement. Phone 9040L.

FOUR rooms and bath, $45, new three-room stucco, $39 (garage); six rooms with garage, vacant April 1, $33, seven rooms, in Oak Bay, $80 (garage), about April 20. Alder & Sons, Limited, 918 Broughton Street. Phone 2018.

HOUSES, furnished and unfurnished, for rent or for sale, on easy terms. Fred M. Russell, 112 Pemberton Bldg. Phone 4555.

MODERN furnished 5-roomed bungalow, near St. Margaret's School, vacant April 1, $40 month. Lease can be given. R. H. Christy & Co., Ltd., 923 Fort Street. Phone 275.

MODERN furnished cottage, facing Foul Bay Beach. Phone 5551.

NORTH Hampshire Road, well furnished 4-roomed bungalow. No children. $35. Phone 3803.

THREE-roomed furnished cottage, modern, waterfront, Foul Bay. 1399 Crescent. Phone 5748.

2-ROOMED furnished cottage, 2-room furnished flat, all newly renovated; rent moderate. Apply 2014 Fernwood Rd.

56 UNFURNISHED HOUSES TO RENT

PEMBERTON & SON

1991 FELL ST.—Six rooms, newly decorated $29.90
1929 BRIGHTON AVE.—Five-room bungalow 30.00
1741 SIXTH ST.—Four-room cottage 12.50
ST. ANN ST., Oak Bay—Four rooms 29.00
918 CRAIGFLOWER RD.—Five-room bungalow 15.00

625 Fort Street Phone 388

SHELBOURNE ST.—Five rooms $16.00
ST. ANN ST., Oak Bay—Four rooms, with range 30.00
McKENZIE AVE.—Two rooms, on ½ acre 9.00
BRETT AVE.—Two rooms, partly furnished 6.00

ROBT. MACNICOL & CO.
574 Yates Street Phone 2479
We Solicit Listings

A NEW 8-room cottage, close in, garage; $10.50 monthly. Apply 1321 Quadra Street.

A 8-ROOMED house, 2313 Government Street. Would consider a repair lease with good tenant. Apply to D. Fraser, Colonist Office.

CLOSE-IN houses, in first-class condition. J. J. Seabrook, 909 St. John Street. Phone 1619R.

FOR Rent—Small cottage, garage and good garden. Apply Thos. Milburn (H. O. Kirkham's Meat Department).

FOR rent or sale, nice six-roomed modern house and garage, $25. Phone 381R.

FOUR-ROOM modern bungalow, Oak Bay; good condition, with range and other kitchen furniture, $29. L. M. Rosevear, 212 Union Bldg. Phone 5800.

NEW stucco bungalow on Lindon Avenue. Five rooms, hardwood floors, hot-air furnace, garage in keeping. Never yet occupied. $49 per month. Phone 1409.

OSCAR Street, Fairfield, five-room bungalow, $33.50. A. A. Meharey, 409 Sayward Building. Phone 3158.

57 WANTED TO RENT—FURNISHED HOUSES

ADULT couple (no children) require small furnished cottage, low terms. Phone 3321R2.

58 WANTED TO RENT—UNFURNISHED HOUSES

SPECIAL RENTAL DEPARTMENT—So many inquiries are being received for FURNISHED and UNFURNISHED HOUSES that we are arranging a special service. OWNERS OF RENTAL PROPERTIES are requested to IMMEDIATELY REGISTER same with us. WE GUARANTEE EFFICIENT MANAGEMENT. R. G. Christy & Co., Ltd., 953 Fort Street, Victoria, B.C.

WANTED to rent, unfurnished five-roomed modern bungalow, Fairfield district; careful tenant, adults. Box 9781, Colonist.

63 POULTRY AND LIVESTOCK

63A POULTRY AND SUPPLIES

BUTTERFIELD'S S. C. W. L. day-old chicks and hatching eggs; winner of 1926 V.I. egg-laying contest and leading pen in Canada for this Winter's production. Book your orders now. J. C. Butterfield, Saanichton, B.C. Phone Keating 15X.

BUY your hatching eggs, various breeds, old reliable Seaview Poultry Farm, 425 Dallas Road, or Public Market. Phone 5569.

FOR Sale—Baby chicks and setting eggs, White Wyandottes. Phone 8859.

HATCHING eggs—Barred Rock, White Wyandotte, White Leghorn, $1.25 doz.; $8 100. Also day-old chicks. John Stewart, Royal Oak P.O. and Public Market.

HATCHING eggs, White Leghorn, Hanson strain, $1.25 doz. Phone 4130R2.

HATCHING eggs from registered White Leghorns, records over 275 eggs. A. V. Lang. Phone 2985L1.

HUNDREDS of satisfied customers make extravagant advertising unnecessary. Hatching eggs from our well-known White Leghorns, $2 per setting; $10 per 100, delivered. A. Adams, Lake Hill (late of 3259 Dublin Street). Phone 3746L2.

HATCHING eggs, baby chicks, six-week pullets, White Leghorn, selected trapnested stock. E. L. Iving, Savannah Poultry Ranch. Phone 3749Y1.

R. I. R. LARGE hatching eggs for sale by the setting or by the 100. P. N. Welch, Langford Station, V.I.

SINGLE Comb White Leghorns—A few breeding cockerels for sale; also two hundred pullets, my own heavy-laying strain (should make excellent future breeders). Hatching eggs, ten dollars a hundred and upwards. Winner of the first Vancouver Island laying contest and second in the last. Apply R. Vyvyan, Saanichton.

WANTED—Broody hens, heavies $3 each, lighter birds, $1.99. Cash paid for all kinds of poultry. Victoria Poultry Exchange (H. W. Bentley), 1699 Ryan St. Phone 2915X.

18 LAYING hens for sale. Phone 7776L.

9 YEARLING Leghorn hens, 1 cockerel, Solly strain; 2 Black Minorca pullets. Phone 9065L.

63C CATTLE

FOR Sale—Good grade cow, just freshened. Phone Sidney 55.

63F DOGS

63X MISCELLANEOUS

CANARIES, genuine rollers, singers; guaranteed. F. W. Collin, 1719 Denman Street.

FOR Sale—Young pigs. Heal, Goward Station.

FOR Sale—One Cyphers incubator, 75-egg capacity. Apply W. J. Houlihan. Phone Gordon Head 2F.

MANGELS; black soil; manure delivered; general teaming done. Phone 7450L2.

65 AUTOMOBILES

PARK your car here. Fort Street, two doors west of Blanshard. $4 per month. Phone 5915, 3599.

$500 IN CASH and other prizes for someone who buys a Gold Bond Used Car from Thomas Plimley, Limited.

65A FOR SALE

A SEDAN—Ford 1920 sedan, self-starter, nearly new battery, good rubber; body needs a little work, which you can do yourself; a steal at $199. Ford worm-drive wood truck, with dump body, $169. Hudson 7-passenger, model 7-O, 1919, good buying at $499. Balloon wheel sets for Fords, four wheels and five rims, brand new; a few sets left at $17.99. Your old demountable wheels taken in trade. Sets to fit other cars also. Bargains in new and used parts of all kinds. We save you money. W. Frank Cameron, Auto Wrecking, 919-995 View Street. Phone 1389.

FOR Sale at a Sacrifice—A Paige seven-passenger touring car, in beautiful condition, balloon tires and full equipment. Owner has gone south. 900 Fort Street.

FOR Sale—Ford touring, late 1922 model, good condition. Apply 2932 Gorden St., after 9 p.m.

FEDERAL trucks. Cameron Motor Co., local distributors, 944 Fort St. Phone 4005.

HUDSON Coach, 1925, new paint and tires, $809. Hudson Coupe, late model, $379. Franklin, glass enclosure, $109. Baby Grand Chev., new paint, $179. 1921 Ford 1-ton truck, with dump body and motor overhauled, $156. Fords from $19 and up. 1½-ton Garford, just right for one-cord body, $385. We have rebuilt trucks, from 3 to 9-ton. Trailers from 1 to 3 ton. Power hoist, two kinds, upper and under body. We carry parts for all makes of trucks.

CLARKE SERVICE GARAGE
1717-19-21 Cook Street Phone 1949

IF you want to sell your car see Chas. Cameron, 1935 Douglas.

REO touring, perfect condition. Snap, $175. Phone 6054L1.

OFFICIAL STEWART-WARNER SERVICE STATION

SPEEDOMETERS, repairs, accessories and radios. 757 View Street. Phone 5977. "SAME DAY SERVICE"

WHO WANTS THIS ALMOST NEW DODGE?

THERE'S no need to take much space telling what condition this car is in. It is a Dodge touring that has run only 1,300 miles. Use your own judgment—make a fair estimate what such a car should be worth—then see us, and the chances are you'll find we are offering even a greater bargain than you had imagined possible.

It won't stay here long at its present price, so come in today.

OPEN EVENINGS

BEGG MOTOR CO., LIMITED
Yates at Quadra Street

USED tires for sale, all sizes. Tire and tube repairing and retreading. Douglas Tire Shop, 3545 Douglas St. Phone 3361.

WE sell used parts for less rather than stock them up. Cut Rate Auto Parts, 941 View. Phone 889.

WE ARE OFFERING THE FOLLOWING CARS

STAR ROADSTER, 1926 model; balloon tires, finished in blue Duco $600
FOUR-PASS. CHEV., superior coupe, 1924 ..... $600
ESSEX COACH, 1926, bumpers back and front, lots of extra equipment; only run 599 miles $850
McLAUGHLIN "4" TOURING, 1926, in very good condition $425
1926 JEWETT TOURING, excellent buy at $975
LIGHT "6" STUDEBAKER $575
NASH "6" TOURING $495
OVERLAND TOURING, good order $40

We have a big selection of used cars from $35 up.

EVE BROS., LIMITED
Distributors for Paige, Jewett and Chandler
Phone 2952

USED CARS AT UNHEARD-OF PRICES

1926 HUDSON Coach; run less than ten thousand miles $1285
1925 McLAUGHLIN Touring, Duco finish, mechanical condition guaranteed $650
Late model Dodge touring, with five new tires, thoroughly reconditioned $650

CONSOLIDATED MOTORS (Victoria), Ltd.
949 Yates Street Phone 3176
Open Evenings, 7 Till 9 o'Clock

A Mart for Busy Readers--House and Business Property for Sale and Exchange

65 AUTOMOBILES (Continued)

USED CAR SNAPS

FOR this week-end we are offering some exceptionally good buys in Guaranteed Used Cars. Included are:

McLAUGHLIN
DODGE
CHEVROLET
OLDSMOBILE
STUDEBAKER
FORD
GRAY-DORT, Etc.

The prices will surprise you.

MASTERS MOTOR CO., LTD.

613 Yates St. Phone 573

THE FORD CAR IS
THE ONLY CAR MANUFACTURED
100% IN CANADA

Invest Your Money in a Canadian-Built Product

1924 LIGHT DELIVERY, mechanically A1, driven only on pavement, for ... $300
1925 TUDOR SEDAN, new finish, A1 condition ... $535
1923 FORD COUPE, five balloon tires, condition as good as new ... $495
1924 CHEVROLET TOURING, completely overhauled, new lacquer finish ... $425
1923 STAR TOURING; looks and runs well ... $335
1925 TOURING, new pistons and rings, new lacquer finish $225

TERMS TRADES

NATIONAL MOTOR CO., LIMITED

831 Yates Street Phone 4500

JAMESON MOTORS, LIMITED
RED TAG
GUARANTEED USED CARS ARE BETTER

Red Tag means every used car we sell under our Red Tag policy is backed by Studebaker's pledge to the public on used car sales, which is: Satisfaction or car taken back.

STUDEBAKER SPECIAL SIX TOURER (Red Tag); runs and looks like new; 5 practically new tires; battery guaranteed for one year ... $805

STUDEBAKER BIG SIX 7-PASSENGER, in real good condition ... $545

McLAUGHLIN MASTER FOUR TOURING (Red Tag), refinished in McLaughlin blue Duco, 5 new tires; battery guaranteed for one year .. $675

Vancouver Island Distributors of Studebaker Motor Cars. Do not fail to see the Erskine, the little Aristocrat built by Studebaker, the most economical car, fully equipped at Victoria for under $1,300.

JAMESON MOTORS, LTD.

740 Broughton St. Phone 2343

NO MATTER WHAT PRICE YOU PAY YOU RUN NO RISK ON A VERIFIED H. A. DAVIE, LTD., USED CAR. YOU GET MORE FOR YOUR MONEY THAN YOU REALLY EXPECTED.

McLAUGHLIN-BUICK ... $1100
McLAUGHLIN-BUICK ... $900
McLAUGHLIN-BUICK ... $850
McLAUGHLIN-BUICK ... $700
STUDEBAKER ... $700
STAR SPORT ... $675
PACKARD ... $400
FORD ... $350
MAXWELL ... $650

AND OTHERS

All on Reasonable Terms

H. A. DAVIE, LTD.

McLaughlin-Buick Agency

860 Yates Street Phone 5500

Open Evenings

REAL RELIABLE USED CARS

1925 FORD Coupe, absolutely as good as new; balloon tires and spare; also 1927 licence, for ... $525
1924 CHEVROLET Touring, just overhauled and ready for real good service. There are not many of this model offered for sale ... $450
1924 STAR Sport Touring; has windshield wings, trunk and rack, bumpers, spotlight, snubbers front and rear, sun visor, and numerous other accessories. Car is in wonderful condition and has had very little use ... $580
WILLYS-KNIGHT; an absolutely reliable seven-passenger car, with years of A1 service; has a new Duco finish and is an extra good buy at ... $375

McRAE, MELDRAM MOTORS, LTD.

953 Yates Street Phone 1333

LOCOMOBILE engine, 6-cyl., starter, etc. ... $175
CADILLAC, model 57, speedster ... $400
HUDSON Coach, like new ... $650
HUDSON Speedster, overhauled ... $700
STUDEBAKER, 6-cyl., late model ... $825
CADILLAC, model 59, 7-pass. ... $866

PARTS PARTS PARTS

For Cadillac 8, Buick, Hudson Super, Dodge, Reo Speed Wagon, Big 6 Studebaker, Nash, Dort, Hupp., Maxwell, Overland, B.G. Chev., and a thousand others.

PACIFIC AUTO WRECKING CO.
657 View Street Phone 5333
ASK FOR MR. JUNKIE

AUTO BARGAINS

$1,085 Star car for ... $350
Owner leaving for England in a few days.
Ford Touring ... $30
7-Passenger Willys-Knight ... $300

Used Tire Bargains

CAMERON AUTOS, 1355 Douglas

Phone — 415 — Phone
B.C. MOTOR EXCHANGE, LTD.
1035 Fort Street

Why Pay More? We Buy for Less

1924 STAR 4-Door Sedan. A snap at $330 cash, $33 monthly.
STUTZ Roadster, Bearcat model. $150 cash, $50 monthly.
HUDSON, 7-passenger; motor in perfect condition, 4 new tires and 1927 licence. $175 cash, $30 monthly.
1925 DURANT Sport Touring; only run 6,000 miles. $300 cash, $30 monthly.
1920 CHEV. Touring, in good condition. $50 cash, $10 monthly.

All our cars have 1927 license and are fully guaranteed for 30 days.

Phone 415
Evenings: Phone 7115L or 3136R

TRUCK BARGAINS

1923 FORD ton truck, with large open body and cab; motor in A1 shape, tires like new; repainted and in readiness for a lot of hard work at ... $325
1924 FORD ton panel delivery, just been thoroughly overhauled and reconditioned. Anyone looking for a panel job should see this one at ... $400
1920 FORD delivery car, equipped with Ruckstell axle and Atwater Kent ignition. Tires in good shape; motor has just been overhauled and general condition like new ... $450

A. E. HUMPHRIES MOTORS, LTD.
925 Yates Street Phone 470

1925 STAR touring, equipped front bumper, windshield wings, automatic wiper, and other accessories. Will sacrifice for $500 cash. Smart, good running car. Owner leaving city, reason for selling. Phone 5430.

65 AUTOMOBILES (Continued)

DO YOU WANT A REALLY CHEAP GOOD CAR?

IF SO, CHOOSE ONE OF THESE

2 FORD TOURINGS, $75 and ... $85
2 CHEVROLET TOURINGS, $95 and ... $100
2 OVERLAND TOURINGS, $100 and ... $185
1 CHEVROLET ROADSTER ... $250
1 DODGE TOURING ... $275

At the above prices these are well worth your inspection. See them and you won't need to go elsewhere.

THOMAS PLIMLEY, LIMITED

Broughton Street Victoria, B.C.

Phone 697

ALL IN THE SELECTION

There are all sorts of used cars, good, bad and indifferent. We make it a point to deal only in the good ones. That's why we invite you to come to our showrooms and pick out the car you like. A trial spin will convince you that it's a good buy for the money that we ask for it. Drop in today.

TUDOR SEDAN, 1925; full accessories, balloon tires, in perfect condition; Ruckstell axle ... $595
FORDOR SEDAN, 1924, a real one ... $495
FORD COUPE, all new tires, "splendid shape" ... $245
JEWETT TOURING, completely overhauled, painted; excellent running order; really the second best looking car in America. All for ... $795

Some exceptional buys in McLaughlins, Studebakers, Overlands and Chevrolets.

A. W. CARTER

915 Courtney St. Two Stores 913 Yates St.
Phone 546 Phone 547

1923 FORD touring, in splendid condition. To settle an estate will take $236 cash. Telephone 1045R.

$500 IN CASH and other prizes for someone who buys a Gold Bond Used Car from Thomas Plimley, Limited.

65B WANTED

$500 IN CASH and other prizes for someone who buys a Gold Bond Used Car from Thomas Plimley, Limited.

69 BUSINESS OPPORTUNITIES

69C HOTELS, APARTMENTS, ROOMING HOUSES

APARTMENT block, close in, best locality; fine view. Twelve sunny apartments, warmest and most comfortable in city; partly furnished; always full. Income $4,300. Price $16,000. Box 3720, Colonist.

IF interested in an apartment house or hotel, see F. F. Higgs, 506 Pemberton Building.

TWO apartment houses, situated on three large lots, each building containing four modern apartments, seven occupied; excellent locality, opposite two parks; six garages. Annual rental over $3,660. Will sell for $53,000 terms, or $31,000 cash. No agents. Box 3319, Colonist.

69X MISCELLANEOUS

A SMALL hardware business. Owner going away, must sell. What offers? Box 3885, Colonist.

AM offering chicken ranch, well located, with accommodation for 500 or 600 birds. Will be sold with or without the fowls. The ranch comprises over 5 acres, all cleared, with a comfortable 3-room dwelling. Box 3351, Colonist.

BAKERY for rent on Oswego; good brick oven. Reasonable rent. Apply 1111 Government Street.

HAVE wonderful proposition for investment of $100. Should return several thousand within year. Investigate fully. Highest references, bank and otherwise. Particulars mailed on application. R. G. McLeod, Beverley Building.

GROCERY business for sale, good returns. Box 5600, Colonist.

SHOE repair business. Snap for quick sale. Box 5653, Colonist.

WE have several experienced, genuine, Old Country clients, in different lines of business, willing to purchase businesses in Victoria or a partnership, up to forty thousand dollars. The businesses must be of first-class nature and showing good returns. What have you to offer?

BOX 5554, COLONIST.

$500 IN CASH and other prizes for someone who buys a Gold Bond Used Car from Thomas Plimley, Limited.

70 BOATS AND LAUNCHES

ARMSTRONG BROS.—Marine ways, expert machinists. 104 Kingston Street. Phone 3034.

BOAT for sale, 32 ft. long, built with No. 1 cedar; price $33. 133 Niagara, near Dallas Road.

FOURTEEN-FOOT cedar skiff, with oars; perfect condition; worth $35, will sell for $10. Phone 3330LL.

WANTED—3 or 5-h.p., 4-cycle marine engine. Fullest particulars to Box 3881, Colonist.

71 BUSINESS DIRECTORY

AUTO RADIATORS AND FENDERS

AUTO Radiator and Fender Specialists. Workmanship that cannot be excelled. BURGESS BROS. 1001 Government Street. Phone 3237

BATHS

CRYSTAL GARDEN—Sea water bathing, hot sea water and Turkish baths. Phone 3197.

BRICK AND CEMENT

CHIMNEYS, mantels, boiler work, cement work. Harepool, 365 Davida Avenue, Gorge.

CARPET CLEANING

CARPETS cleaned and repaired. Carpeteria Company, 740 Fort Street. Phone 1105.

ISLAND Window & Carpet Cleaning Co., 617 Fort St. Phone 3815. W. H. Hughes, proprietor. Hamilton-Beach and Shampoo systems. Repairs, alterations, etc. Vacuums for rent.

BUILDERS AND CARPENTERS

ANYTHING in building or repairs. Phone 1784. Roofing a specialty. T. Thirkell.

DYEING

YOUR VERY BEST RUGS—You're afraid to send Oriental rugs to the cleaners. Why, there's nothing to be afraid of when you send them to the City Dye Works, because they will come back to you like new, absolutely unharmed. Telephone 78.

DRYGOODS—WHOLESALE

WHOLESALE DRYGOODS—Turner, Beeton & Co., Ltd., wholesale drygoods importers and manufacturers. Men's furnishings, tents. "Big Horn" Brand Shirts, Overalls. Mail orders attended to.

EXPRESS AND TEAMING

ATTENTION, please! Use Stocker's big van. House removals a specialty. Phone 2430.

DRAYMAN—Joseph Heaney, office at 1305 Wharf Street. Phone 171.

ENGRAVING

GENERAL engraving, stencil cutter and seal engraver. Geo. Crowther, Green Block, 1216 Broad Street, opposite Colonist.

EMBOSSED STATIONERY

PRIVATE STATIONERY embossed in any design or color. The Colonist Commercial Printing Department. Phone 167.

FIRE INSURANCE

J. R. SAUNDERS, House, Furniture and contents. 2603 Langley Street. Phone 3170.

FLUFF RUGS

HAVE your old carpets remade into lovely soft, fluff rugs. Carpeteria Co. 740 Fort Street. Phone 1433.

71 BUSINESS DIRECTORY (Continued)

GLASS

BROKEN windows, leaded glass repaired. H. Burns, 1619 Davie. Phone 6377R.

FURNITURE MOVING

ABOUT furniture moving, packing, shipping or storage, see Jeeves & Lamb Transfer Co. Forwarding and distributors. Cut rates on freight to Eastern points. Office phone 1667. 737 Pandora Avenue.

ABLE MOVERS—Use Stocker's big van. Reasonable rates. Phone 2430.

LAWN MOWERS

LAWN MOWERS sharpened and repaired; filing and grinding. W. Elves & Son, 1423 Broad St. Phone 3040; res. 7326R.

LITHOGRAPHING

LITHOGRAPHING — Lithographing, engraving and embossing. Nothing too large and nothing too small. Your stationery is your advance agent. Our work is unequalled west of Toronto. The Colonist Printing & Publishing Co., Ltd.

PHOTOGRAPHY

FOR portrait and commercial photography: Shaw Studio, 666 Yates Street. Satisfaction guaranteed. Phone 1020.

PLASTERING AND CEMENT WORK

J. ALLEN, Plasterer—Estimates given on plain and ornamental plastering, cement work, repairing, etc. Phone 0306. 1606 Beach Drive.

PATENTS

PATENTS, trade marks, designs, copyrights. Fetherstonhaugh & Co., the old-established firm of patent attorneys. Offices, 1020 Rogers Bldg., Vancouver, B.C.

PLUMBING AND HEATING

B.C. PLUMBING — Heating and furnace work; estimates given. Repair work promptly attended to. Phone 3770 day or night. 1165 Dallas Road.

PRINTING

WHY send your printing orders East, when you can get them done better, quicker, and at the same price at The Colonist Printing Department?

PUBLIC STENOGRAPHER

MISS PIKE, 511 Jones Bldg. Work strictly confidential. Phones 6666 and 7396R.

RAW FURS

RAW FURS—Cash, cheque or m.o. paid for all kinds of furs, from a weasel to a grizzly. Jas. Slomen, 1016 Clare St. Res. phone 4046Y.

TYPEWRITERS

SEE the new "Underwood" portable, with standard keyboard, at our office. United Typewriter Co., Ltd., 706 Fort Street.

REMINGTON Portable Typewriter, compact as a watch. The ideal machine for every purpose. Phone for a demonstration and terms. No obligation. Remington Typewriter, Ltd., 614 View St. Phone 6652.

WINDOW CLEANERS

ISLAND WINDOW & CARPET CLEANING CO., 617 Fort Street. Phone 3815. "The Pioneer Firm" Hardwood floors waxed and polished by electric machine. W. H. Hughes, Proprietor.

WOOD AND COAL

COOPERAGE wood blocks, $3.30; stove wood, $5.30; kindling, $5 load. Phone 4836.

DRY fir cordwood, 12-in., 16-in. lengths, $8 cord. Phone 1126.

MILLWOOD from Colwood mill; one grade, one price. Phone Colquitz 36Q. Special lengths to order. P. H. Sundin.

WOOD, No. 1 fir, dry, 12-16-inch, $8 cord. Phone Belmont 26Y.

$7.50 CORD, $4 half, delivered; best cordwood, stove lengths. Stephen. Phone 8133L.

72 PROFESSIONAL DIRECTORY

BARRISTERS

FOOT & MANZER
Barristers, Solicitors, Notaries, Etc.
Members of Manitoba, Alberta and British Columbia Bars. Phone 610
Bank of Nova Scotia Bldg., Victoria, B.C.

CONVALESCENT HOME

ESQUIMALT Nursing and Convalescent Home. 467 Lampson St. Phone 4926. Special care given to invalids.

CHIROPRACTOR

PAUL C. LONG, D.C., Ph.C., 323 Pemberton Building. Tel. 1163. Res. 4100L.

DENTIST

DR. A. McCarter, dentist, 313-34 Central Building. Phone 1337. Hours 9 to 5. Evenings by appointment.

LAND SURVEYORS

A. O. NOAKES, B.C.L.S., 1003 Government Street. Phones 377, Res. 4052R.

78 HOUSES FOR SALE

CLOSE-IN houses, in first-class condition. J. I. Seabrook, 306 St. John Street. Phone 1413R.

FOR Sale—Five-roomed house, three-piece bathroom. Half acre ground, with fruit trees and small fruits, chicken houses. Price $3,000, terms, $2,750 cash. Low taxes. Apply Owner, 933 Tolmie Avenue, Saanich.

FOR Sale—Modern seven-room semi-bungalow, gas, furnace, also garage. Good location. Forced to sacrifice. Box 5825, Colonist.

HOUSES built on instalment plan. Modern homes for sale on easy terms. D. H. BALE, Contractor. Fort and Stadacona Phone 2140

MT. Tolmie District—New six-room semi-bungalow; furnace, cement basement, garage, stable, chicken house, fruit; about 1 acre. Price $3,300, one-third cash. Box 2674 Colonist.

119 REGINA—Cosy little home, three rooms and pantry, with central hall. Garage, outsheds. $700; cash $100. Real snap. 6551Y3.

$3,500—SEVEN-ROOM house and large garage, Cornwell Street at Richardson, a beautiful street with boulevard trees in bloom at present. Apply Wm. McKay, owner, Postoffice Box 655, for information and inspection.

8-ROOM modern house, Lee Avenue. Box 5633, Colonist.

78A AGENTS' OFFERINGS

WATERFRONTAGE

A PERFECT HOME of 8 rooms, built by an Old Country contractor. Every piece of wood for panelling, etc., especially picked for the grain. Large drawing-room has open fireplace, with three large windows overlooking the water, dome ceiling with beams. Splendid dining-room with French doors, open fireplace, domed ceiling. Three large bedrooms; owner's bedroom has large windows overlooking the water. Three-piece bathroom in white enamel. Large kitchen with built-in features. Garden sloping down to the water's edge, with landing-stage for boats. Two garages. 1½ miles from centre of city. Exceptional value at only $3,300. Listing No. 153.

B.C. BOND CORPORATION, LTD.
1200 Government Street Phones 318-540

OWNER SAYS SACRIFICE

MODERN FAIRFIELD HOME

PRICE ONLY

$3750

TERMS: $1,350 Cash, Balance on Mortgage

ABSENT owner slashes price for quick sale. Strictly modern residence of 6 rooms, hardwood floors, two open fireplaces, built-in features; cement basement, furnace, laundry tubs; garage, etc.

Call or phone for appointment to view.

P. R. BROWN & SONS, LTD.

1115 Broad Street Phone 1073

JAMES BAY DISTRICT
CLOSE TO BEACON HILL PARK

A VERY attractive, new stucco 5-roomed bungalow; two additional unfinished rooms in attic. This very attractive bungalow, just completed, consists of reception-room (14 ft. by 53 ft.), dining-room, kitchen and two bedrooms. Dutch kitchen with laundry tubs. Built-in features, large open fireplace, hot air furnace, full size cemented basement. Up to date in every respect. Old house next door being destroyed. Immediate possession.

PRICE ONLY (on easy terms), $1,750

H. G. DALBY & CO.

614 View Street, Opposite Spencer's

To Out-of-Town Subscribers

Out-of-town subscribers who wish to answer advertisements in which only the telephone number of the advertiser is given, may mail their replies to The Colonist, and The Colonist will communicate such replies to the advertiser.

78 HOUSES FOR SALE (Continued)

OWNER WANTS MONEY

ANOTHER SACRIFICE—A 7-room house and store on corner lot, situated near the High School; house divided into 2 suites, bath and toilet in each. $1,000 cash buys it, clear of all encumbrances. Should more than pay for itself in 3 years.

ROBERT GRUBB & CO.

1113 Government Street Victoria

ATTRACTIVE WATERFRONT HOME

A 5-ROOMED, new, fully modern stucco bungalow in Oak Bay. Unsurpassed view of the sea and mountains. Fine high location. Open fireplace, edge-grain floors, full cement basement, built-in tubs and furnace. Half an acre of land, with sea-frontage.

$7000

A. S. BARTON

110 Pemberton Bldg. Phone 3331

BEST BARGAIN OF THE YEAR

FAIRFIELD home of seven rooms, facing south, good district. OAK FLOORS, open fire in living-room and den; splendid condition throughout. Cement basement, furnace, extra toilet. Garage. REDUCED FOR ONE WEEK BY OUT-OF-TOWN CLIENT FROM $5,000 TO $3,700. ACT QUICK.

L. M. ROSEVEAR
(Successor to H. Amphlett)
Phone 6600 315 Union Bldg.

OWNER NEEDS MONEY—SACRIFICES

FINE home, with 3 rooms downstairs, just like a bungalow, and 3 extra well-finished bedrooms upstairs; fine cement basement, furnace, laundry tubs. Garage. Apple and walnut trees. Close Central Park and George Jay School. For quick sale, price recently reduced from $4,000 to only $3,500; half cash and balance $33 a month at 7% interest, or offer. Just the home for a large family, or the upstairs could be rented as a suite by a smaller family, and pay the taxes three times over.

We have properties of every description and all districts for sale. New listings appreciated and early inspections made.

ARTHUR E. HAYNES, LTD.

765 Fort Street

FAIRFIELD—Modern 5-roomed bungalow, hot water heating; two bedrooms and bathroom downstairs; one bedroom up. Living-room with fireplace; cement basement. Extra large lot. Garage. High and close in. Only $1,000. Bagshawe & Co.

FAIRFIELD Bungalow Bargain. New stucco bungalow of attractive design. Contains entrance hall with oak floor, large drawing-room with fire and oak floor, French doors to nice dining-room with oak floor; well-appointed kitchen with breakfast recess, combination sink and laundry tray, etc.; two fine bedrooms with clothes closets; bathroom with high-class fixtures, including solid porcelain bath. Leaded glass casement windows in main rooms. Fine cement basement with hot water heating plant. Extra large lot, with southerly aspect. Cement walks. This house is ready for occupation and we consider it the best buy in Fairfield at $5,550, on terms. R. P. Clark & Co., Ltd., View and Broad Streets.

CHEAP HOUSE IN SAANICH

JUST outside city; low taxes. Five-room house, in good shape. Large garden; corner lot, high and dry, facing south.

PRICE $1,300.

Terms: $300 Cash, Balance as Rent.

JOHN GREENWOOD

1333 Government St.

SACRIFICE SALE

MUST be sold—This especially fine home of 8 rooms, modern and up-to-date in every particular; extra plumbing conveniences; easy walking distance of business section, and in good locality. If you are in the market for an absolute bargain or gilt-edge investment, see us at once. Price $3,000, all cash. Terms can be arranged.

THE CITY BROKERAGE

(A. T. Abbey, Mgr.)

333 View Street Phone 313

NORTH Quadra. This will suit you. 5 acres of splendid soil, no rock, all fenced, with 4-room bungalow with attic, 3-piece bathroom, plastered, fireplace, elec. light, phone; some young fruit trees; garage. Price only $4,000 cash, or $4,500 terms. If you are looking for a place similar to this you will buy this at once.

GORGE—One acre, with 3-room bungalow with floored attic, 5-piece bathroom, cemented basement, tubs, furnace; bearing assorted fruit trees; high location. Low taxes. Price $1,000.

SAM CALVERT

733A Yates St. Phone 3113

FAIRFIELD

NEAR PARK AND CAR LINE

NEW 3-ROOM STUCCO BUNGALOW, with all built-in effects, oak floors, hot water heating. Lot 30x135. Price reduced for quick sale.

J. N. HOLLAND

503 Pemberton Block

NEAR GORGE WATERS—5-room house with entrance hall, dining and living-room with fireplace, 5 bedrooms, kitchen, pantry, bath and toilet. Large grounds with beautiful trees. Stone fence with massive iron gates, surmounted with lamps, garage. Price $1,900. Terms: $300 cash, balance as rent. OAKLANDS—4-room bungalow, nearly new, living room with granite fireplace, 5 bedrooms, large bathroom (3-piece), full basement. Fine lot, with chicken house. View, Mt. Tolmie, Straits and Olympic range. Price $1,750; Terms $360 cash, balance easy as rent. J. A. Barron & Co., 727 Fort Street. Phone 3761.

NEAR HIGH SCHOOL, ON BELMONT AVENUE—MODERN 3 ROOM BUNGALOW, HOT WATER HEATING

$3500

OWNER reduces his modern home and instructs us to SELL. The price is right. The location is excellent. You can have 5 bedrooms and den or 3 bedrooms, comfortable living-room, breakfast nook; high cement basement. Garage. See this bargain if you are looking for a good buy.

VICTORIA REALTY CO.

315 View Street Phone 3933

"RELIABLE REALTORS"

CORDOVA BAY WATERFRONT

SIX-ROOMED bungalow and large waterfront lot, 00x220. Splendid beach for children. Hot and cold water, open fireplace, bath, septic tank. Garage. Large rooms.

PRICE REDUCED

$3500

TERMS

R. V. WINCH & CO., LTD.

340 Fort Street Phone 5160

Established 1880

SPLENDID 3-roomed house in best part of Oak Bay, on paved street; 5 minutes' walk from car, south side Oak Bay Avenue. Stands high. Hardwood floors, full cement basement and best hot water heating system; back stairs. Garage.

$7875

WISE & CO., LTD.

Phone 3641 109 Pemberton Bldg.

THIS is an Exceptional Bargain—Oak Bay—Six-roomed bungalow; large living room and dining-room with fireplaces, hall and dining room beamed and panelled, 2 good bedrooms, basement, furnace. Lot 36 x 123; garage; fine oak trees. Close to Oak Bay Park. Only $3,750. $760 cash, balance mortgage. Bagshawe & Co.

78 HOUSES FOR SALE (Continued)

SEMI-BUNGALOW, EIGHT ROOMS

$6500

SITUATED best part of Oak Bay, view of sea. Stucco, two years old, architect designed, well constructed and splendidly planned, very compact, rooms of nice size, plenty of casement windows, lots of sun. Two bedrooms down, one finished upstairs and two partly finished. DON'T FAIL TO SEE THIS HOUSE.

WE SPECIALIZE IN OAK BAY.

See us before deciding.

R. V. WINCH & CO., LTD.

340 Fort Street Phone 5160

LOOK AT THIS FOR A BARGAIN!

WE have been instructed by an Old Country client to sell this property for what it will bring.

7-ROOMED HOUSE

Containing sitting-room, dining-room, kitchen, pantry and bathroom downstairs, and four good bedrooms upstairs.

Lot 50x132, to a lane; fruit trees. About seven minutes' walk from the City Hall, on Blanshard Street.

PRICE ONLY

$1250

Terms Arranged

SWINERTON & MUSGRAVE, LTD.

640 Fort Street Winch Bldg.

WELL-SITUATED five-roomed house, standing in 15.33 acres of good land, part of which is good black soil, well suited to bulb, seed growing, or chicken farm, with an ever-running stream on property. Barn, stable, etc., all in excellent order. Close to station, stores, church, postoffice, Badminton clubs. Price reduced to $3,750. This is a first-rate buy.

C. WALLICH
Real Estate and Insurance Agent
Cowichan Station E. & N. Rly.

EXCEPTIONAL OPPORTUNITY

WELL-BUILT house, on Oxford Street, in excellent condition, with hardwood floors, cement basement, furnace and laundry tubs, two open fireplaces, built-in features; garage; gas. Owner wires reduction for immediate sale from $3,300 to

$3800 TERMS

J. A. WALKER & CO., LTD.

350 Fort Street Phone 1466

WHAT OFFER? Tenders will be received up to March 10, 1927, for the purchase of the modern eight-room residence known as 1525 Stanley Avenue. Full cement basement with good heating plant. Ground floor contains large entrance hall, den, living-room, dining-room, pantry and kitchen. Second floor, four bedrooms and bathroom. Well-built and in an excellent state of repair. Arrangement may be made with the undersigned for inspection of property. Highest or any tender not necessarily accepted. H. A. Beckwith, 110 Belmont House, solicitor for the owners.

ATTRACTIVE WATERFRONT BUNGALOW
With Large Frontage

NEW, modern stucco bungalow home, with delightful outlook on nice bay; one of the few real waterfront properties on the market, and reasonable price is asked. This home has all conveniences desirable for comfort; living-room and dining-room, sun porch, two bedrooms downstairs and large room (unfinished) upstairs. Good plumbing. Cement basement, furnace, wash tubs. Nice garden. Boulevarded street. If you are interested we will be pleased to give full particulars as to price and location.

$4600

OAK BAY BUNGALOW

MODERN, well-built 6-roomed bungalow, with 2 lots, south of Avenue and on nice street. Entrance hall, double living and dining-room, kitchen, pantry, 5 bedrooms with bathroom between, and den. Nice panel work and good finish throughout; open fireplace, built-in buffet; cement basement, wash tubs, furnace. House is wired for electric range.

$3750

NEW STUCCO BUNGALOWS

We are offering several brand new homes, just out of builders' hands, all in good locations and having all up-to-date features, at prices from $3,750 to $5,500.

Ask for particulars.

HEISTERMAN, FORMAN & CO.
206 View Street Phone 55

$1800—VERY complete four-roomed bungalow, fireplace, buffet, two bedrooms and bath; basement and garage.
$2500—5 ROOMS, full basement. Two splendid lots, full of fruit and garden. Garage.
$1600—HALF ACRE splendid garden soil, large portion in fruits. Four-roomed house, city water. Very easy terms.

MUTUAL REALTY, 410 Sayward Bldg.

OWNER ORDERS REDUCTION

$3900

TO

$3300

MODERN 3-ROOM BUNGALOW

FULL BASEMENT; GARAGE; LARGE LOT

Excellent location; good street car service.

Was good buy at original price.

PRESENT PRICE EXTRAORDINARY VALUE

We suggest you see this at once.

R. G. CHRISTY & CO., LTD.

323 Fort St. Phone 675 Victoria

$300 CASH and easy monthly payments will make you the owner of a seven-roomed house, with good concrete basement, in a location very convenient to cars and schools, with roses, bulbs, shade and fruit trees. House has good roof and modern plumbing, but needs painting and some interior repairs. Price, with one large lot, $1,750; with three lots, $3,000. A first-class proposition for a man who can do his own repairing, or a good speculation.

ACCOMMODATION for Paying Guests. We have several houses in close-in localities which would give a person living quarters, with several additional rooms which they could let out to desirable tenants. Accommodations range from eight to twelve rooms. We are offering these at low prices to close estates. A considerable addition to your income can be had by taking paying guests. See our Real Estate Department.

THE ROYAL TRUST COMPANY
Belmont House Victoria, B.C.

$1800 OR OFFER—Oaklands. Nice 4-roomed bungalow, large sitting-room, open fire, beamed and panelled, 2 bedrooms, kitchen, 3-piece bathroom; cement foundation, full basement. Garage. $250 down, balance $15 month.

$4500—HOLLYWOOD Crescent waterfront. Almost new 5-roomed bungalow, beautiful rooms, built-in fixtures, central heating. Garage. Summerhouse. Cement full basement, wash tubs. Cash $4,500.

PRIESTLEY & COOKSON

825 Yates St. Listings wanted. Phone 1771

3 HOUSES on lot 33x146, close to Parliament Buildings. With some improvements would return a revenue of $33 per month, or 12% on investment, and value of property should also increase. Let us show you these.

$2500—WATERFRONT lot, 60x200, with modern four-room bungalow. This is an exceptionally good buy, on terms.

$4250—7-ROOM modern home on large lot; garage, private driveway. Fruit and ornamental trees. This is on high ground, with splendid view. Easy walking distance to business district; close to car and schools. Terms.

ALFRED CARMICHAEL & CO., LTD.
Real Estate Insurance Investments
Phone 5500 1210 Broad Street

LIKE FINDING MONEY

$3500—FAIRFIELD—Modern six-room bungalow, cement basement, furnace. Double garage, cement floor; lane at rear. Two choice lots in fruits, etc. Close to car, park and sea. On account of recent death, the owner wishes ready sale. Cost $5,000. Clear title. Terms.

$4200—ATTRACTIVE seven-room bungalow, HOT WATER HEATED. Two lots, in the choicest varieties of large and small fruits, lawn, flowers and shrubbery, etc., overhead sprinkling system; every inch under cultivation. A very productive property, as well as a choice residence. Cost over $9,000. An exceptional buy.

ANDREWS REALTY

701 B.C. Loan Bldg. Phone 2735

$2000 TERMS—Good 3-room home, ½-mile circle, all conveniences, basement. Barn. New store in front, well fitted, suitable for confectionery, news agency, etc. Reduced for quick sale.

$2300—THIS is a genuine sacrifice. Property is on improved street close in Rockland Ave., and is leased at $300 a year. It is a good worth-while investment. Further details from Mr. Clark, of

PATTERSON REALTY, 333 Yates.

$2000—7-ROOM modern brick dwelling, stone foundation, basement, garage. 373 North Park Street. T. S. McPherson, 520 Central Bldg. Phone 1843.

78 HOUSES FOR SALE (Continued)

PEMBERTON & SON

FAIRFIELD

$5250—A FINE, new, five-roomed stucco house on one of the best streets. Hardwood floors, built-in features, large attic, hot water heating; basement. Paved walks in garden. Close to car line and convenient to Beacon Hill Park. This house has only just been completed and not yet occupied.

$4300—LEONARD STREET. An excellent six-roomed house, in first-class condition, all rooms beautifully finished, built-in features; good basement and garage. This house is on a quiet, retired street, and yet convenient to Beacon Hill Park, beach and trams.

$3500—AN attractive five-roomed bungalow, in fine condition. Good basement. Excellent garden, with cement walks. Garage. Convenient to trams.

$2950—BANK STREET. A good seven-roomed house, in fine condition; large dining-room, living-room, excellent kitchen and bedrooms. All woodwork is in good repair; basement. Convenient to trams. This is really good value.

SMALL STORE, three rooms attached. Good location for cigarettes, ice cream, etc. Situated on two lots. FOR SALE, $2,600, on terms; or FOR RENT, $15 a month.

OAK BAY

$9000 — FIRST-CLASS stucco semi-bungalow, three bedrooms, hot air heating, garage. Most attractively situated on two large lots, 150x550 feet, within short distance of the sea.

$3150—THREE-ROOMED stucco bungalow, close to the golf links.

WE SPECIALIZE IN OAK BAY PROPERTY

PEMBERTON & SON
323 Fort St. Phone 325. Victoria, B.C.
Members Victoria, B.C., Real Estate Board

SAANICH ACREAGE

5 ACRES, all cleared and under cultivation. Orchard of 70 fruit trees, in bearing. Six-roomed cottage, barn and stable, garage. Chicken houses for 300 birds. Water supplied from well, with water tower and windmill. Convenient to school and store and within ½ mile of popular beach. Price only $3,150, on terms of $730 cash.

$5500—ON TERMS. Owner instructs us to sacrifice his fine home, near High School, containing 14 rooms, and in excellent repair. The lot is 100x150, and the grounds are attractive. This would make a splendid family home, or good boarding house. The property is centrally located and could not be replaced today for double the money.

SPLENDID HIGH LOTS, 100x150, with commanding view, near Mount Tolmie car line. The two cheapest lots in the locality, only $450 each.

BRETT & KER, LIMITED

Real Estate, Insurance and Financial Agents

Corner Government and View Streets

Phone 155

BEAUTIFUL HOME AT A SACRIFICE

7-ROOM home, in one of Victoria's best residential districts. There are four bedrooms, downstairs consisting of living-room with open fireplace, den with open fireplace and bookcases; dining-room and kitchen. Some of the special features consist of hardwood floors, hot water heating, with extra wash room and toilets. Fine large basement, concrete floor, granite walls, garage, beautiful location. Price $6,503. Good terms.

7 ROOMS WITH GOOD VIEW

LIVING-ROOM, dining-room and kitchen downstairs, four bedrooms, three open fireplaces. The rooms are all large and airy. Garage. Situated on large lot, with one of the finest views in Victoria. This place can be bought on easy terms, and is a snap at $3,130.

GILLESPIE, HART & TODD, LTD.

611 FORT STREET

MONEY TO LOAN AT CURRENT RATES

A BUSINESS
OPPORTUNITY NOT
TO BE OVERLOOKED

$2100—TERMS IF DESIRED—Buys a two-story brick building, with small brick building at rear, in the semi-business area. Building is about 12 years old and cost $4,300 to construct, and is in good condition.

Well suited for machine shop, warehouse or factory. Taxes only $133 a year.

$1800 BUYS a seven-room dwelling on South Turner Street. Nice lot. Easy terms.

B.C. LAND & INVESTMENT AGENCY, LTD.

555 Government Street Phone 125

SPLENDID BARGAIN

2-STORY home; 3 bedrooms upstairs; kitchen, dining, sitting-room; cement basement; built-in features; garage; bath, first-class plumbing, separate toilet. Newly papered and painted. I can recommend this at $1,700, $100 cash, balance $20 per month. Exclusive listing.

J. W. ARCHER & CO.

1235 Broad Street Phone 1743

$3150—OAK BAY bungalow, south of Avenue, on high ground. Consists of five attractive rooms, open fireplace, built-in effects, good basement and furnace. A thoroughly up-to-date bungalow and a genuine bargain. $9,000—Fairfield bungalow, seven rooms, hardwood floors, open fireplace, all the modern built-in features, four good bedrooms (two downstairs and two up); delightful sun porch; magnificent sea view. In fact one of the most attractive homes in this desirable district. T. B. Monk & Co., Arcade Blk., 612 View Street.

$1400—A RARE bargain in Victoria West. Four-room bungalow with bath, in good repair and among nice homes. $500 cash.

$2650—ABSENTEE owner sacrifices his six-room bungalow, with bath, full basement and new furnace. Near Oak Bay Avenue. An absolute bargain.

$1500—THE lowest priced one-third acre in Uplands. Terms.

$10,500—GENTLEMAN'S COUNTRY ESTATE, with a fine home, hot water heat throughout and water laid on. Nice lawn and gardens, with fruit. Thirty acres of land, mostly in woods. Eight miles out.

ALDER & SONS, LIMITED
Phone 3016 610 Broughton St.

$2500—FOR quick sale—Pretty 5-room Oak Bay bungalow, in sheltered situation, with a good fireplace and nice view of the sea. Terms if necessary.

$2600 — FOUR-ROOM bungalow, in Esquimalt; cemented basement and walks, garage, good garden, peach and rose trees, practically new house, and can be bought on very easy terms. F. F. HIGGS, 503 Pemberton Bldg.

78B CITY HOMES

6 ROOMS, modern. Garage, chicken house, small fruits. $3,500. Owner, Box 5300, Colonist.

78C OAK BAY

FOR Sale, Furnished or Unfurnished—Bungalow, in best part of Oak Bay, two minutes from sea and five from car. Living-room, two bedrooms, small workroom, two sun parlors, kitchen, pantry, bathroom, separate toilet. Lot 60 ft. x 120 ft., in flower garden and vegetable garden, planted in peas and beans. Garage. Garden tools, lawn mower, etc. Price $3,350, including good rowboat, sixteen feet long. Owner, phone 3957X5.

81 PROPERTY WANTED

WANTED—Large lot, on or near waterfront preferred. Full particulars, no agents. Box 3610, Colonist.

79 WANTED TO BUY—HOUSES

AM wanting to buy a well-appointed five-room bungalow, on high ground, preferably upper Quadra Street district. Box 3633, Colonist.

BUNGALOW, Fairfield, five or six rooms. State price and street. Box 5616, Colonist.

WANTED—FAIRFIELD BUNGALOW
Avery Revedanor, 131 Pemberton Bldg.

80 PROPERTY FOR SALE

A GOOD selection of vacant property and acreage in Victoria and vicinity, at lowest prices. See the Royal Trust Company, Belmont House, Victoria.

BEACH DRIVE, Shoal Bay. A fine piece of ground, overlooking water; no rock, gentle slope, 160x130, on corner. An excellent buy for someone at $3,000. R. V. Winch & Co., Ltd., 640 Fort Street. Phone 5160

CADBORO Bay—One-third acre, cleared. Small shack, 15,000 feet of lumber, 12 cords of wood. City water. Within 3 minutes of two beaches. $850 cash. Phone Owner, 3707X.

CADBORO BAY waterfrontage, in the heart of Cadboro Bay beach. 15 acres, on both sides of Sinclair Road and beach. Will sell any portion or subdivide to suit. Charles F. Eagles, 511 Sayward Bldg.

CHOICE FAIRFIELD LOT, CHEAP

PRICE CUT TO

$350

CHAPMAN STREET. Splendid building lot, size 50 ft. by 141 ft.; deep black loam. Faces south, good street; low taxes.

P. R. BROWN & SONS, LTD.

1115 Broad Street Phone 1073

REAL Snap—Two fine level building lots, adjoining, healthy location; sea view. Above Blackwood. $133 each; the two for $260. Phone 3458L.

$6000—4 ACRES, corner Richmond-Gonzales. Equals 24 lots, 50 by 120, $250 each. Phone 553.

OAK BAY LOTS FOR SALE

3 NICE, grassy, level, 50-ft. lots, one block from sandy beach, car and school. The 3 for $800. Snap these up and double your money in less than a year.

SAM CALVERT

755A Yates St. Phone 5115

80B CITY PROPERTY

FOR Sale—Lots 14 and 15, corner Shakespeare and Kings Road, for quick sale. $330 cash for the two. Also 5 lots, Elgin Road, Oak Bay, F-1-65. Bargain, $300 each. Phone 7164O.

82 ACREAGE FOR SALE

SAANICH BARGAINS; LOW TAXES

7.38 ACRES, WITH AN UNOBSTRUCTED VIEW OF BRENTWOOD BAY AND MALAHAT, making an excellent subdividing proposition for small outlay. Adjoining property selling this past Summer as high as $350 a lot. Can be bought en bloc.

$3000

One-third; 13 months 7%.

$5000—TERMS—5-ACRE POULTRY FARM, GOING CONCERN. 3½ acres in perfect tilth; 1 acre in strawberries; 4 years' wood supply. A new, well-built six-roomed house, modern bathroom, basement. Garage, chicken houses for 350; all birds and utensils. Taxes $15.30.

$1700—SEVEN ACRES of excellent loam soil, on southern slope; six actually cleared and one acre oak woodland. Electric light and phone past property; water easily obtainable. Cabin. Five minutes from school, ten minutes from Saanichton.

$3250—TERMS—15 ACRES. Splendid residential property, overlooking Patricia Bay. Eight cleared and some woodland. Light and phone past. $500 down.

22-ACRE DAIRY PROPOSITION, SPLENDID BLACK SOIL THROUGHOUT, all in cultivation except ½ acre in timber. A very well-built, new, modern house, with sea view; six rooms, 3-piece bathroom, full basement. Barn, stabling, chicken house, garage. All stock, machinery, tools, and even part furniture. Seven cows, young stock, horse, etc. Taxes about $1 an acre, and free city water supplied. Close to school, store. $4,000 down if possible; balance 30 years, 6%.

PEMBERTON & SON

625 Fort St. Phone 366 Victoria, B.C.

Members Victoria, B.C., Real Estate Board

HERE is a farm where you can make a living—33 acres, 12 cultivated, A1 land. Running stream. Good 7-roomed house, 5-piece bathroom, water laid on. Stabling 10 head, large barn, piggery, chicken houses; all fenced and cross-fenced. Six miles from city, paved road. Only $7,000, on very easy terms. Open to offer. Might rent. Exclusively by Bagshawe & Co.

A COUNTRY HOME

5 ACRES all good land, 3 acres partially cleared, balance park-like. Good five-roomed almost new bungalow, open fireplace and built-in features. City water if wanted. Price $3,300; terms arranged.

10 ACRES real choice black loam, no sand or rock, all in pasture. Good four-roomed house and chicken houses. A snap for $1,600.

Both above are within 15 minutes' ride of city. Stages, rail, schools, store and postoffice close by.

CROSS & CO.

Belmont House Opposite P.O.

NORTH SAANICH

2 1-5 ACRES in fine situation, with a small bungalow; large veranda, sitting-room, bedroom, bathroom, kitchen, electric light, Company's water. A very attractive place.

$2500

SPARLING

At Deep Cove Tel. Sidney 103Y

83 ACREAGE FOR RENT

IMPROVED acreage to rent. F. F. Higgs, 503 Pemberton Building.

85 FARMS FOR SALE

FRUIT AND TRUCK FARM. 15¾ acres, exceptionally well sheltered, on sunny slope, only four miles out. First-rate land, practically all cultivated; large orchard, small fruits and truck. Comfortable house, large barn, good water. A bargain at

$5300

J. B. LIVSKY
(Successor to Grant & Lineham)
501 Sayward Block

$10,000—SAANICH fruit farm of over 10 acres, all under cultivation and in first-class condition. Apples, cherries, etc., and 3 acres strawberries. Four-room house with electric light and water; also garage and other buildings. Terms and particulars from F. F. Higgs, 503 Pemberton Bldg.

$1600—130 ACRES; house, barn and stable, 10 miles from Victoria. 60 acres good soil. Good timber. Pemberton & Son. Phone 328

86 FARMS FOR RENT

FARM TO RENT ON LEASE

8 ACRES, Keating district. Finest soil throughout, fenced, mostly cleared, 2 acres in small fruit. Good house of four rooms. Barn for 10 head, various outbuildings. Good water, elec. light. Close to school. With furniture, tools, cow, horse, $35 a month.

PEMBERTON & SON

Phone 328 Fort Street

RANCH for sale or rent; 50 acres, all cleared, seeded to hay. Good barn. Small cabin. Apply John Ferguson, Saanichton, B.C.

12½ ACRES on West Saanich Road, close to Royal Oak, all fenced; all cultivated, except about half an acre. Good land. Considerable number of fine fruit trees. Seven-room house and outbuildings. $30 a month to a reliable tenant. J. C. Bridgman, Agent, 301 Broughton Street.

87 FARMS WANTED

FARM LANDS. If you have raw or improved farm land in Saskatchewan to sell, write to L. B. Hess, Dinsmore, Saskatchewan.

PROVINCIAL ROYAL JUBILEE
HOSPITAL, VICTORIA, B.C.

Applications are invited for the position of Director of Nursing at the Royal Jubilee Hospital, Victoria, B.C. For particulars apply to the Superintendent.

Vancouver Island News

COMOX SEEKS NORTHERN ROAD

LIBERALS OF DISTRICT APPEAL FOR BRIDGE ACROSS RIVER AT CAMPBELLTON

Urge Construction of Section of Road to Duncan Bay at Once

COURTENAY, March 2.—On Tuesday night the Liberal meeting held in the Booth Hall, unanimously passed the following resolution:

"Whereas great development of an industrial nature is taking place in and around Campbell River, and whereas the member for Comox district made certain pledges at the last election to open up Sayward Valley. And whereas a road to Campbell River to Sayward Valley is each year becoming more necessary;

"Therefore be it resolved that the Government be asked to make a grant at this session for a bridge at Campbellton and road as far as Duncan Bay, and that they also make a large grant for Sayward to push the road south, so that they can be eventually linked up, and that a copy of this resolution be forwarded to Mr. P. P. Harrison and Hon. Dr. Sutherland."

The delegation from this district, for the British Columbia convention to be held in Vancouver in the near future will probably be Messrs. John Sutton, Jos. McPhee, W. A. Urquhart, P. L. Anderton, J. W. McKenzie, and others. The meeting was called for the purpose of reorganizing the Liberals. Several ladies were present, and refreshments were served. Mr. W. A. Urquhart was in the chair.

Strawberry Vale Holds Entertainment

STRAWBERRY VALE, March 3.—Strawberry Vale Hall on Burnside Road was decorated Tuesday evening, when the church committee of St. Columba's Church were responsible for a concert of unusual merit, a remarkably well-balanced programme, calling forth applause from the gratifying number of parishioners present in answer to the invitation which had been extended by the committee. During the intermission Bishop C. de V. Schofield, who was present, spoke briefly, while the vicar, the Rev. A. L. Nixon, extended the thanks of the committee to all who had assisted in the success of the entertainment. At the close of the evening's entertainment refreshments were served by a number of church ladies, with Mrs. J. Greenwood in charge of arrangements. The following artists assisted during the evening: Miss Jenkinson, piano solo; vocal solos, Miss Stapleton, Miss Jean Murray, Miss Eileen and Miss Audrey Bennett, Mr. Nancarrow, Miss Barr, Captain Mowey, and Mr. Hardesty. All were accompanied at the piano by Mrs. Schwengers. Recitations were given by Miss W. Greenwood and Miss Ola Peetz, while Mr. MacDonough rendered a number of violin solos. Mr. Merryfield, the "Cornish Wizard," mystified and entertained the audience with many wonderful "turns."

When Sourness, Pain and Bloating Follow Every Meal

Make This Simple Test for Swift and Sure Relief

To quickly prove 90 per cent of Stomach distress is absolutely unnecessary, and that you can eat and enjoy most any food you really want—get from your druggist a few tablets of Bisurated Magnesia and take three or four of them after your next meal. This is a simple, inexpensive test that can be depended upon to prove its value in less than five minutes. In most instances, relief comes instantly!

Bisurated Magnesia is a pleasant, harmless, non-laxative form of old fashioned Magnesia with Bismuth that, when taken after meals, cleanses, sweetens and neutralizes the dangerous acids that cause most stomach troubles. One day's trial will convince you—ask your druggist for Bisurated Magnesia tablets today. (Advt.)

WATER NOTICE

DIVERSION AND USE

Take Notice that Frederick Gerald Purser, on behalf of The Pender Island Fish Products Co., Ltd. (under incorporation), whose address is 616 View Street, Victoria, B.C., will apply for a licence to take and use 10,000 gallons per day of water out of Roe's Lake, Pender Island, B.C.

The water will be diverted from the stream at the outlet thereof and will be used for domestic and steam purposes upon the land described as part of Section 16, N. Pender Island.

This notice was posted on the ground on the 4th day of February, 1927.

A copy of this notice and an application pursuant thereto and to the "Water Act" will be filed in the office of the Water Recorder at Victoria, B.C.

Objections to the application may be filed with the said Water Recorder or with the Comptroller of Water Rights, Parliament Buildings, Victoria, B.C., within thirty days after the first appearance of this notice in a local newspaper.

F. G. PURSER,
On behalf of The Pender Island Fish Products Co., Ltd. (under incorporation).

The date of the first publication of this notice is February 11, 1927.

NAVIGABLE WATERS PROTECTION ACT
Revised Statutes of Canada
Chapter 115

CANADIAN PUGET SOUND LUMBER AND TIMBER COMPANY, LIMITED, whose registered office is situate at the City of Victoria, in the Province of British Columbia, HEREBY GIVES NOTICE that Limited, will under Section 7 of the said Act, deposited with the Minister of Public Works at Ottawa, and in the office of the District Registrar of the Victoria Land Registration District of Victoria, British Columbia, a description of the site and the plan of the following works proposed to be built by the Company in the Straits of Juan de Fuca, Vancouver Island, in the Province of British Columbia, on foreshore Lot 897, Renfrew District, in front of part of Lots numbered 76 and 77 in said District, namely.

(a) Breakwater.
(b) Unloading dock.
(c), Pockets for booming.
(d) Four anchorage dolphins

AND TAKE NOTICE that after the expiration of one month from the date of the first publication of this notice Canadian Puget Sound Lumber and Timber Company, Limited, will under Section of the said Act, apply to the Minister of Public Works at his office in the City of Ottawa for approval of the said site and plans, and for leave to construct the said breakwater, unloading dock, pockets for booming and four anchorage dolphins.

Dated at Victoria, B.C., this 17th day of February, 1927.

CANADIAN PUGET SOUND LUMBER AND TIMBER COMPANY, LIMITED,
By John D. Kissinger, Secretary.

PACIFIC STEVEDORING & CONTRACTING CO., LTD.
(In Voluntary Liquidation)
Notice to Creditors

Take notice that a meeting of creditors will be held at 509 Union Building, Victoria, B.C., on Monday, the 21st day of March 1927, at 10 A.M., and that all claims against this company must be filed with me before that date, after which I shall distribute the assets of the company having regard only to such claims as have been duly filed.

VINCENT C. MARTIN
Liquidator,
509 Union Building, Victoria, B.C.

To Illustrate Ark Story With Model

LUXTON, March 3.—On Sunday next, March 6, Mr. T. H. Smith, of Victoria, will give an address at the Reformed Episcopal Mission Church in Happy Valley at 3 o'clock. The subject will be "Noah's Ark," and will be illustrated by a model of the ark, calendar and maps.

On Thursday, March 10, the Ladies' Aid will meet at the home of Mrs. Stocken, at 3 p.m. On Saturday, March 12, by the courtesy of David Spencer, Ltd., a home-cooking stall will be held in Spencer's basement in aid of church funds. This will be convened by Mesdames Batchelor, Brown and Hutchison.

DUNCAN SCHOOL TRUSTEES MEET

No Decision Has Been Reached on Continuing Fourth Year Work in High School

DUNCAN, March 3.—At the regular meeting of the Duncan Consolidated School Board, held here Tuesday night, the trustees met the principal of the local High School for the purpose of discussing the pros and cons of continuing fourth year work here. No decision has yet been arrived at in the matter.

The board decided that in future High School fees must be paid within fourteen days if pupils affected are to receive tuition in the school. This order will go into effect on Monday, March 7.

The Superintendent of Education has notified the board that "the Department is not in a position to make a grant toward the salary of your school dentist greater than the amount contributed by your board." Up to the present the Department has been contributing $260 per annum. The board's estimates for the year has set aside $100 only for this purpose. The Department's present attitude is said to be in conflict with assurances given the board some years ago. The matter is being taken up with the Cowichan Health Centre.

The action of the Central School principal in expelling a pupil from school was endorsed. A letter explaining his reasons for the action taken was laid before the trustees.

The board will in future fully enforce the rules under which no pupil within two miles of the school is to be transported in the school buses, according to a decision reached.

FANCY DRESS BALL HELD AT TOFINO

Capital Presentation Is Made of Characters From Song and Story

TOFINO, Feb. 25.—(By Mail.)—A fancy dress ball was given at the Community Hall last Saturday evening, the proceeds of which were devoted to the aid of the Girl Guides. The doors opened at 8:30 p.m. and the edifice was filled with an array of masquers. All seemed to be social and cosmopolitan in their instincts, for an ancient Samurai warrior, bedecked with all the strange-looking implements and trappings of primeval conflict, could be observed dancing amicably with a ferocious-looking female hobo, and a dainty little languorous-orbed "cullud pusson" could be detected in casting "goo-goo eyes" at an ancient-looking Methuselah, who returned these amicable glances with an eager enthusiasm that belied his apparent antiquity.

The first men's prize fell to Trigby Arnet, who acted the role of Methuselah to life; and Miss Jean Nicholson annexed the ladies' first prize in her character of Topsy, in which she was a dainty and adorable little dusky goddess. Miss Audrey Coton assumed the responsibility of being Topsy's Mammie.

Other characters represented were Mr. Oname, as a Samurai warrior of 200 years ago, bedecked in all his paraphernalia of war. Miss Frances Kimoto looked charmingly dainty and extremely characteristic in her role of a Japanese lady. Mrs. George Anderson made a very creditable China woman. Master Cameron stunned the house as a Knight of the Bath. Bob and Daphne Gubby made a distinct hit in their role of a Hindu man and woman. Mr. E. N. Thomas dispensed a lot of fun in his character of Clown, while Mrs. Thomas assumed the role of Gipsy. Martin Arnet made an extremely realistic hobo. Mrs. E. W. Abraham a very lifelike member of the Ku Klux Klan, while Officer Wood affected the attire and mannerisms of a parson. Miss Irene Whitaker impersonated an Italian dancer, while Mrs. Whitaker made an exceedingly vivacious little Miss Hook of Holland.

Music was discoursed by Mrs. Whitaker on the piano, Mr. Onami on the violin, and Mr. Roberts on the drum.

After refreshments the dancing was continued until midnight.

Would Review Cost of Policing City of Duncan

DUNCAN, March 3.—When Duncan entered into an agreement with the Provincial Government several years ago whereby the Province took over the policing of the city for a consideration, Duncan got altogether the better of the bargain, according to the opinion of the Provincial Police Department, and the city is now being asked to raise the amount contributed if the agreement is to be continued. Mayor Mutter will take the matter up further with the superintendent.

The city's streets committee will take up at once the matter of obtaining better drainage for streets in the business area.

LOCAL MARKETING ISSUE DISCUSSED

Sooke and Vicinity Growers Consider Better Disposal of Garden Produce

SOOKE, March 3.—Conforming to a request from the district institutes, a public meeting was held in Sooke Hall on Tuesday evening for the purpose of discussing the marketing of garden produce.

Representatives from the Institutes of Rocky Point, East Sooke, Saseenos and Sooke were present. Mr. A. Campbell occupied the chair.

Lady Emily Walker, the originator of the movement, was unable to be present. At the request of the meeting, her plan, in a written statement, was outlined by her son, which involved the thorough co-operation of all the growers in the districts in the opening of a market stall in Victoria under the auspices of the Farmers' and Women's Institutes. Some useful information was given by Mr. Kahout, who related his experience in a co-operative movement some years ago.

Mr. G. H. Jones said he was strongly in favor of selling to the wholesalers, where everything could be disposed of. Some valuable information was given by Mr. Campbell on the shipping and grading of apples.

The chief solution of the whole problem appeared to be the production for market, fruit and vegetables of the highest quality. A good deal of enthusiasm was shown through the meeting.

It was decided to hold a district meeting in Victoria. Delegates for the following districts were appointed as follows: Mr. Kahout, Sooke; North Sooke, Mrs. M. E. Jackson; Saseenos, Mrs. Greenwood.

LAKESIDE HOTEL IS OVERHAULED

Trout Fishing Is Expected to Be Satisfactory This Season

LAKE COWICHAN, March 3.—On March 1 the Lakeside Hotel was opened to the public after having been closed for two months to allow for extensive renovation work. The Lakeside is one of the oldest and best known hostelries on the Island, having been established in the year 1892. The site was then chosen for its beauty of location, and ever since it has succeeded in charming its visitors, be they island residents or transient tourists. Since the hotel came under the present management three years ago, a great many improvements have been made to add to the comfort of guests. In recent years it has been the practice to hold an opening dance during the first week in March. This year it is being held on March 5.

Fishermen are now starting to speculate as to the prospects for the coming season. Most of the prophets are agreed that trout will be plentiful and active this year. One reason for this assumption is that an abundance of snow still lies on the hills, and as this gradually melts through the Spring and Summer it will feed the many streams and freshets that always attract the trout to their estuaries.

An addition to the post office is rapidly nearing completion, which will serve as a dental surgery. The idea of building an additional story on the Barrett Block has been abandoned for the time being. Business conditions generally at the Lake have never been better; all the logging companies' camps are working at full pressure, the last to resume operations being the Victoria Lumber Manufacturing Company's Camp 40.

An unfortunate accident occurred at the Elco Camp 5, which resulted in the death of a young man named Victor Neilson, a native of Copenhagen. It appears that his home address cannot be found.

The Duncan-Cowichan Lake Road is in somewhat better condition than it has been for a long time, although it leaves much to be hoped for from the prospective Government scheme of road construction.

Many Lake residents attended the Elks' dance in Duncan on Friday.

It appears that there is a great deal of trouble experienced by the local business houses in securing a regular supply of bread and bakery goods, owing to uncertainty of transportation.

Miss Ethel Hill has returned to Duncan after spending the week-end with her sister and brother-in-law, Dr. and Mrs. K. Murray.

STRAWBERRY VALE, March 3.—On Sunday next, March 6, morning service in St. Columba Church, Burnside Road, will be at 11 o'clock, when Holy Communion will be celebrated. Canon Stocken will preach at this service, and the usual Sunday evening service will be dispensed with on this date.

BEWARE OF COMPLICATIONS

PILES in themselves sooner or later become unbearable. Add, then, the suffering from lost vitality, stomach troubles, neuritis, sciatica and epilepsy, which often arise as direct reflex conditions from Rectal and Colon ailments. Piles will not cure themselves; nor will patent medicines or hospital operations give permanent relief. But the famous Dean treatments have cured thousands of the most extreme cases, and I will GUARANTEE in writing to cure yours, or return your fee. Send today for my FREE 100-page illustrated book. It tells how.

CHAS. J. DEAN, M.D. Inc.
PORTLAND OFFICES: Dr. Dean Building 5TH AND MAIN
SEATTLE OFFICES: Shafer Building 6TH AND PINE

COMOX RIDING PREPARES FIGHT

NOMINATING CONVENTION FOR CONSERVATIVES IS PLANNED

Gathering Will Be Held by Party at Campbell River Next Week

SAYWARD, March 3.—An enthusiastic and well-attended meeting was held by the local Conservatives on March 1. The meeting was the most representative Conservative ever held in the valley, and was presided over by Mr. H. O. Sacht. Mr. William Milne carried on the duties of secretary. The business before the meeting was the appointing of delegates to attend the district convention which is being held at Campbell River on March 9, and the considering of questions pertaining to the needs of the district, and the endorsement of planks to be proposed to be placed in the platform of the Conservative candidate who will contest this seat in the coming Provincial election. The animated discussion which took place clearly showed that the Sayward Conservatives are fully alive to the needs of the district, and what constitutes a progressive policy for the Province. After a two hours' discussion the election of delegates to attend the coming convention was proceeded with, and resulted in Mr. George Browning and Mr. H. O. Sacht being elected, who were fully instructed as to what to place before the convention. The election of officers for the association for the ensuing year were: President, Mr. H. O. Sacht; secretary, Mr. William Milne, with a committee of fifteen elected from those present to act as an executive with power to appoint the necessary subcommittees to carry on organization work, and assist during the campaign.

Outbreak of Fire

BRENTWOOD, March 3.—The overheating of a chimney is thought to have been the cause of a fire at the residence of Mr. R. J. Freeland, Stelly's Crossroad on Thursday noon. Owing to the timely assistance of the neighbors, little damage was done to the roof.

SOMENOS, March 3.—The Tyee Lumber Co. fallers are starting work this week, and the mill is expected to be in full operation soon.

Dow Jones' Averages

Twenty industrials, 159.07, off 2.35.
Twenty rails 125.48, off 1.85.
Forty bonds 96.30, off .01.

Chicago Grain

(Supplied by B.C. Bond Corpn., Ltd.)

CHICAGO, March 3.—The market averaged fractionally lower, with prices holding within relatively narrow limits. Commission house buying was evident around 1.40 for May, while on the swells there were increased offerings, and bulges were not maintained. The seaboard reported a fair export business, and there was also considerable Manitoba sold direct from Winnipeg, making a fairly large aggregate in all positions for the day. Weather conditions in the Southwest were generally favorable.

Corn was under pressure, and prices averaged lower, with cash and commission houses on selling side, while local bulls were fair buyers. Eastern cash demand was slow, while country offerings were larger, with fairly good amounts booked. Planting is under way in Texas, according to private reports.

Oats were somewhat higher, in sympathy with corn, while rye eased with wheat. There were export bids in the market for rye, with fair amount of business put through.

(Supplied by B.C. Bond Corpn., Ltd.)

	Open	High	Low	Close
Wheat—				
May	140⅛	140⅝	140	140⅛
July	133⅝	134⅛	133¼	133⅞
Sept.	131⅛	131⅛	130⅞	131⅛
Corn—				
May	77⅛	76	77	77⅛
July	82	82⅝	81⅝	81⅞
Sept.	85⅛	85⅞	84⅞	85⅛
Oats—				
May	46⅝	47⅛	44⅛	44½
July	47	47¼	46⅝	47
Rye—				
May	106⅛	104⅝	106	106¼
July	104⅝	104⅝	104¼	104¼

New Incorporations

The full list of incorporations at the Parliament Buildings this week follows:

Orleans Shippers, Limited, $20,000, Vancouver; private.

Moonlight Taxi and You Drive, Limited, $10,000, Vancouver; private.

Western Gravel, Limited, $100,000, Vancouver; private.

Metropolitan Investment Corporation, Limited, $10,000, Vancouver; private.

The Cariboo Gold Quartz Mining Company, Limited (non-personal liability), $1,000,000, Vancouver; public.

Massett Canners, Limited, $50,000, Prince Rupert; private.

The Ladner Meat Company, Limited, $10,000, Ladner; private.

Old Orchard Auto Camp, Limited, $25,000, Vancouver; private.

Paradise Tourist Camp, Limited, $25,000, Vancouver; private.

The Dot Candy Company, Limited, $25,000, Vancouver; private.

Prince George Golf Club, Limited, $20,000, Prince George; private.

British Columbia Hotels, Limited, $20,000, Vancouver; private.

Farmers' Supply Company, Limited, $25,000, Salmon Arm; private.

Hillside Hall, Limited, $50,000, Vancouver; private.

Lynden Coal Mines, Limited (non-personal liability), $500,000, Vancouver; public.

Prince George Construction Company, Limited, $20,000, Prince George; private.

Extra Provincial companies registered:

Associated Mining & Milling Company, Limited, $100,000, Trail, B.C.

S. C. Johnson & Son, Limited, $300,000, Brantford, Ont., and Vancouver.

Davis Pulp & Paper Company, Limited, $500,000, Toronto and Vancouver.

Bank Statement

LONDON, March 3.—The weekly statement of the Bank of England shows the following changes in pounds sterling: Total reserve decreased 1,018,000; circulation increased 985,000; bullion decreased 33,000; other securities increased 1,661,000; public deposits decreased 8,191,000; other deposits increased 11,502,000; notes reserve decreased 1,044,000; government securities increased 2,303,000.

The proportion of the bank's reserve to liability this week is 27.08 per cent. Last week it was 28.62 per cent. Rate of discount, 5 per cent.

METAL MARKETS

LONDON, March 3.—Standard copper, spot £57, futures £57 10s; electrolytic copper, spot £63 10s, futures £73 10s; tin, spot £316 7s 5d, futures £301 12s 6d; lead, spot £28 12s 6d, futures £29; zinc, spot £31 2s 6d, futures £31 5s.

At New York

NEW YORK, March 3.—Copper steady; electrolytic, spot and futures 13.37; tin firmer, spot and nearby 70.25, April 69.12; iron quiet, prices unchanged; lead steady, spot 7.76; zinc steady, East St. Louis, spot and futures 6.82 to 6.85; antimony, spot 13.25.

C.P.R. Earnings

MONTREAL, March 3.—Canadian Pacific Railway earnings for the week ended February 28 were $6,370,000; increase $268,000.

SILVER MARKETS

LONDON, March 3.—Bar silver 25 11-16d per ounce.

At New York

NEW YORK, March 3.—Bar silver 55 1-2. Mexican dollars 42 1-4.

BARTHOLOMEW'S
Antiques and Works of Art

Cannot be reproduced at present prices. Increasing in value daily.

1115-17-19 Fort St. and 913 Douglas St.
Phones 1611 and 924

MAYNARD & SONS
AUCTIONEERS

Sale Days Wednesdays and Fridays, House and Farm Sales by Appointment

Instructed by the owners, we will sell at Salesrooms, 727-733 Pandora Avenue,

TODAY, 1:30 P.M.

Exceptionally Large Assortment of Well-Kept

Household Furniture and Furnishings

2 Radios, Cash Register, Etc.

Including: Large Chesterfield with Arm Chair to match, large Fumed Oak Settee, Seven-Drawer Drophead Singer Sewing Machine, Mission Oak Hall Seat and Mirror, several Rattan Arm Chairs and Rockers, Centre Tables, extra good Carpets and Rugs; beautiful Golden Oak Dining-Room Suite, consisting of large Square Dining Table, set of six Dining Chairs, and Massive Buffet; and other Dining Tables and Chairs, Cash Register, Books, Electric Reading Lamp, several pieces of good Linoleum, massive All-Brass Beds, Springs and Felt Mattresses, beautiful Circassian Walnut Bedroom Suite, Simmons White Enamel and Walnut-Finished Beds, Springs and Mattresses, large Golden Oak and other Dressers and Stands, large assortment of Tables, Chairs and Rockers, Toiletware, Couches, Heaters and Parlor Stoves, several very good Steel Ranges, Gas Ranges, Kitchen Tables, Kitchen Chairs, large assortment of Cooking Utensils, Jam Jars, Crockery and Glassware, Garden Tools, Mowers, etc.

Also at 11 o'Clock in Our Stockyard Another fine lot of White Leghorns, Wyandottes and other Pullets, Hens, Cockerels, Rabbits, Potatoes, etc.

MAYNARD & SONS
Auctioneers Phone 837

Victoria's Livestock Auction

Every Saturday at 11 A.M.
On Public Market Square

Cows, Poultry

3 Bronze Turkey Gobblers, Etc.
Entries taken up to start of sale.

McCLOY & CO.
Market Auctioneers Phone 1431

The BUSINESS Clearing house of Victoria

The large number of "Business Opportunities" advertisements in The Daily Colonist Classified Ads. assures everyone a satisfactory selection.

MANY hundred advertisements, offering every conceivable kind of business for sale, appear in the "Business Opportunities" columns of The Daily Colonist Classified Ads each month.

There is scarcely a business offered for sale by local brokers that is not advertised in Colonist Classified Ads.

The buying public realize The Colonist leadership in "Business Opportunities" and instinctively turn to The Colonist for better buys

The "Business Opportunities" classification of The Daily Colonist Classified Ads. is the recognized BUSINESS CLEARING HOUSE of Victoria See--

COLONIST Classified ADS

Finance and Commerce

STOCK MARKET SWINGS UPWARD

HIGH-PRICED INDUSTRIALS LEAD—MANY OF THEM GAIN FROM THREE TO SEVEN POINTS

Activity in Bond Market Is Confined to Small Number of Issues—Money Is Easier

NEW YORK, March 3.—The stock market gave an impressive demonstration of its recuperative powers today by rallying sharply under the leadership of the high-priced industrials. Speculators for the advance started to bid up stocks for the opening, overcoming rather strenuous opposition in the middle of the session. A few weak spots developed on the "big board," notably Stromberg Carburetor, which slumped to another new low at 35⅝; American Beet Sugar, American Linseed and Union Oil of California, but selling of these issues failed to unsettle the rest of the list.

American Smelting crossed 153 to within an eighth of the year's high for an overnight gain of more than three points. National Lead climbed more than five points to a new maximum of 186¼. Commercial Solvents "B," soared thirteen points to a new high 270, and closed within a point of the top. Baldwin, Case Threshing Machine, Crucible Steel, Dupont, Remington Typewriter, U.S. Cast Iron Pipe and Westinghouse Air Brake all closed three to nearly seven points higher. General Motors showed a gain of 4¾ to 168⅝, and U.S. Steel Common closed 1⅝ higher at 158⅝.

Rails made up most of the ground lost yesterday, but there were few features in that list.

Time money and commercial paper rates were unchanged.

Total stock sales, 1,615,700 shares.

Activity in the bond market today was confined to a small number of issues, most of them directly affected by current news. Further shipments of gold from Canada, enhancing the ease in the money situation, exerted a sustaining influence, however, and despite the apathy, prices maintained a firm undertone.

(All Fractions in Eighths)

	High	Low	Last
Allis Chalmers	95-4	94-4	96
Allied Chem.	140-7	139-4	140-3
Am. Beet Sugar	21-1	21-4	21-4
Am. Bosh. Mag.	17-7	17-7	17-7
Am. Can.	45	48-3	49
Am. Car & Fdy	106-1	105-5	106-1
Am. Locomotive	113-4	112-3	113-4
Am. Smelters	153-3	149-4	152-7
Am. Steel Fdy.	46-5	46-5	46-6

FOREIGN EXCHANGE

NEW YORK, March 3.—Foreign exchanges firm. Quotations in cents.
France—6.90⅝; cables 6.91⅛.
Italy—4.37½; cables 4.38.
Belgium—13.90.
Germany—23.69½.
Holland—40.00½.
Norway—26.51.
Sweden—26.70⅝.
Denmark—26.63.
Switzerland—19.23.
Spain—16.78½.
Greece—1.29.
Poland—1160.
Czecho-Slovakia—2.96.
Jugo-Slavia—1.70.
Austria—.1412½.
Rumania—59½.
Argentina—42.12½.
Brazil—11.87½.
Tokio—49.13.
Shanghai—61.25.
Montreal—25.62 13-16.

STERLING EXCHANGE

NEW YORK, March 3.—Demand 484 13-16; cables 485¼; 60-day bills on banks 480⅝.

At Victoria

Buying 444; selling 437.

Am. Sugar	24	54	24
Am. Sum. Tob.	50	43-5	20
Am. Tel. & Tel.	169	135	153
Am. Tobacco	123-6	133-0	123-6
Am. Tobacco B.	121-6	121-4	121-0
Am. Woolens	23-4	22-2	23-5
Anaconda	47-4	47-2	47-4
Armour A.	14	14	14
Atlantic Gulf	37-2	37-2	37-3
Atchison	170	163	170
Baldwin Loco	192-4	180	182-4
Baltimore & Ohio	113-1	113	113
Bethlehem Steel	50-3	45	50-2
Brooklyn Manhat.	68-5	68-2	68-5
California Pack g.	66	66	60
California Pete	30-1	30	30
Can. Pacific	187-5	136	167-0
Central Leather	5-4	9-4	0-4
Cerro De Pasco	61-4	01-4	61-4
Chesap'ke & Ohio	156	154-0	156
Chi. Gt. Western	15-2	14-7	15
Chi. Mil. & St. P.	13-5	15-3	13-0
Chi. & Northwest	83-4	63-1	83-2
Chi. R. I. & Pac.	80-6	50-6	80-4
Chrysler Motor	47-4	42-1	43
Coco Cola	182-4	181	182
Col. Fuel & Iron	32-3	59	52-2
Columbia Gas	84-0	84-4	84-4
Cons. Gas	58-0	98-5	96-5
Cont. Can	65-4	69-4	69-4
Cont. Oil	20-5	20-5	20-2
Cont. Motor	11-0	11-0	11-6
Corn Products	50-6	55-1	50-3
Crucible Steel	56-2	50-4	50-3
Cuba Am. Sugar	23	25	26
Davison Chem.	29-4	25-2	35-4
Del. Lack & West	155-3	150-2	150-2
Dodge Bros.	28-3	25-3	25-3
Dupont Powder	133	165	133
Elec. Power	17-7	17-2	17-7
Engineer Gold	4	4	4
Erie	40	46-2	45
Erie First pfd.	58-4	57-2	66
Famous Players	110-4	110	110-2
Foundation Co.	80-2	80	80
Fox Film "A"	63-2	66-2	68-2
Fleischmann Co.	51-4	50	61-4
General Asphalt	95-2	94	94-1
General Cigar	83-7	81-6	82-7
Gen. Electric	85-5	65	35-4
Gen. Motors	168-7	144-2	164-6
Goodrich Rubber	38-4	57-5	58
Granby	30-3	36-3	36-3
Great North. Ore	31-3	21-4	21-0
Great North. pfd.	87-1	86-2	86-3
Gt. West Sug	115-7	115	115-6
Gulf States Steel	60	60	60
Houston Oil	110-4	108-2	109
Howe Sound	39-6	39-1	[illegible]
Hudson Motor	06-4	04-3	60-3
Hupp Motors	22-2	22-1	22-2
Illinois Central	120	126	126
Imperial Oil	43-4	43-2	43-4
Int. Comb Eng.	55-4	55-2	55-4
Inspiration	21-3	21-4	21-4
Int. Mer. Marine	7-5	7-3	7-3
Int. Pets	62-7	32-7	32-7
Int. Mer. Mar pfd.	43-4	43-3	42-2
Int. Nickel	41-4	41-1	41-4
Int. Tel. & Tel.	128-2	127-4	128-2
Kan. City South	49-2	45-2	43
Kennecott Copper	64	63-0	64
Lehigh Valley	110	116	110
Louisiana Oil	15-4	15-4	15-4
Louis. & Nash	166	155	133
Mack Truck	100-4	104-0	106
Manhattan Elec.	03-7	03-7	03-7
Marland Oil	35-5	55-3	35-3
Miami	16-2	16-2	12-3
Mid. Cont'nt Pets	54-5	54-3	54-4
Miss. Pacific	51-5	50-4	50-0
Miss. Pac. pfd.	100-3	59-3	100-5
Montana Power	68	87-3	85
Montgomery Ward	64-6	04	64-3
Moon Motor	10	10	10
Motor Meter	30	30	55
Motor Wheel	32-6	32-0	32-5
Nash Motors	65	65-4	66
National Biscuit	100-3	90	99-2
Natl. Cash Reg.	40-4	40-4	40-4
Natl. Dairy Prod.	77-2	76-3	77-3
National Lead	166-3	173	185-4
Norfolk & West	167-5	167-8	167-5
North American	45-4	45	49-1
Northern Pacific	67-6	85	37
N.Y. Central	143	143	143
N.Y., N.H. & Hart	53-4	53	53-2
N.Y., Ont & West	32	23-4	26-7
Packard Motor	35-3	34-2	32-3
Pan. American	62	61-5	62
Pan American B.	63-2	63-2	62-5
Pennsylvania R.R.	59	58-5	59
Pere Marquette	124-7	124-0	124-5
Phillips Pets	67	23-7	56
Pierce Arrow	22	21-7	22
Producers & Ref.	27	25-1	26-3
Pullman Co.	182-6	181	182-5
Pure Oil	32-3	32-2	32-3
Radio	35	33-4	54-3
Ray Cons	15-3	16-3	15-6
Reading	106-4	104-5	106-4
Rep. Iron & Steel	72	51-2	73
Royal Dutch	51-2	31-2	51-6
Savage Arms	66	66	55
Schults	49-4	48	49-3
Sears Roebuck	53-4	53	53-4
Shell Union	30-6	30-2	30-3
Sinclair Cons	25	18-7	20
Sloss Sheffield	129	125	129
Southern Pacific	166-5	108	108-2
Southern Railway	124-7	124	124-3
Standard Gas	60	56-7	60
Standard Oil, Cal.	57-7	57-5	57-7
Standard Oil, N.J.	36-3	33	32-2
Standard Oil, N.Y.	33	32	33
Standard Oil, Ind.	70-6	70-3	76-5
Stewart Warner	64-3	33-4	64-2
St. Louis & S. Fran.	113	113-1	113
Stramburg Carb.	40	55	57-4
Studebaker	33	51-5	51-7
Tennessee Copper	12-3	15-5	12-3
Texas Co.	57	55-3	56-7
Texas Gulf Sulphur	54-6	52-3	54-4
Texas Pacific R.R.	62-2	52-2	62-3
Tex. Pac. C. & O.	14-4	14-3	14-3
Timken Roller	90-3	88-4	50
Tobacco Prod.	107	105	105-7
Tobacco Prod. A.	121-6	121-0	121-6
Transcont. Oil	4-7	4-0	4-7
Union Oil of Cal.	51-2	49-5	50
Union Pacific	167	166-2	167
U.S. Cast I. Pipe	221	217-4	221
U.S. Ind. Alco.	84-4	84-2	84-2
U.S. Rubber	65-3	64-4	65-2
U.S. Steel	159-1	157-1	158-7
Universal Pipe	30-6	30-2	30-3
Vanadium	44	44	44
Wabash	71-2	69-7	71
Western Pacific	32-2	32-2	32-2
Westing. Elec.	73	72	73
White Motor	56-3	35-7	56-6
Willys-Overland	24-3	23-4	24-3
Willys-Overland, pfd.	31	51	51
Woolworth	126-0	124	126-2
Worth. Pump	35-5	28-2	28-2
Y'gaton Sh. & Tu.	89-1	89-4	89-4
Yel. Tr'k & Coach	27	26-2	26-5
West. Air Brake	164	149	151
Intl. Harvester	155-4	127-2	133-4

Attractive Mortgage of $2,800

We have on hand for immediate disposal a first mortgage of $2,800.00 bearing interest at 8%. The security offered is a modern dwelling of 8 rooms with all modern built-in features and situated in one of the nicest residential sections of the city.

We shall be glad to give full particulars relative to this investment on application.

PEMBERTON & SON

625 Fort Street 78—Phones—388 Victoria, B.C.

B.C. Mines Offer Splendid Investments for Idle Funds

A LOW but steady market is the ideal time to make a selection of British Columbia mining stocks. Such is the condition prevailing today, and we cannot too strongly emphasize the advantage of immediately placing idle funds while this condition prevails.

There are many properties of outstanding merit from which to choose. Notably

Richmond
Leadsmith
Goldsmith
Slocan King

All four are ably managed, soundly financed and have remarkably fine prospects—prospects based on huge bodies of profitable ore revealed by extensive development work.

We will be glad to give you further particulars of any of these investments.

R.F. Castle & Co.

1025 Douglas Street (Campbell Building)

Telephone Six-One-Hundred

Victoria Stock Exchange

Mining

	Bid	Asked
B.C. Silver	1.60	1.75
Dunwell Mines	1.40	1.50
Glacier Creek	.09	.11
Gladstone	.27	.30
Goldsmith	.16½	.20¼
Gleaner	..	.22
Granby	37.00	35.00
Howe Sound	35.50	41.00
Independence Gold	..	.12
Indian Mines	.06	.07½
International Coal	.15	.17
L. & L. Glacier	..	.08
Lakeview	..	.02⅝
Leadsmith	.05½	.06
Lucky Jim	..	.17
Marmot Metals	.11	.13
National Silver (G.S.)	.19	.24
Porter-Idaho	.14	.15
Premier Gold	2.22	2.27
Richmond	.13	.17
Rufus	.02	.09
Russell Creek	..	.36
Ruth Hope	.27	.30
Selkirks	..	.03
Silverado	.33	.50
Silver Crest	.08	.08½
Silversmith	.30	.34
Sunloch	.40	.60
Oils		
B.C. Montana	.00 1-12	.00 2-12
Local Curb Stocks		
Slocan King	.11	.13
Malaspina	..	.10
Coast Copper	7.00	8.00
Silver Ledge	..	.03½
Northland	..	.15

Sales

1,000 Richmond at .15½; 500 at .15¼; 1,000 Goldsmith at 19½; 1,000 Silver Crest at .08; 500 at .08; 1,000 Malaspina at .10; 1,700 Premier at 2.26, 500 at 2.22.

Calgary Oil Stocks

(Supplied by R. P. Clark & Co. by direct private wire)

	Bid	Asked
Alberta Pacific Cons.	.21	.22
British Dominion	.8	.10
Dalhousie	..	2.20
Illinois Alberta	.60	.65
New McDougal Segur	1.10	1.20
McDougal Ex.	1.46	1.65
McLeod	3.55	4.25
Mill City	.42	.60
Moose Mountain	.30	.40
Royalite	33.00	33.90
Turner Valley	.40	.15
United	1.20	1.25
Vulcan	..	3.40
Black Diamond	.30	..
Midwest	.55	..
Illoco	1.15	..

Bank Stocks

(Supplied by R. P. Clark & Co., Ltd.)

	Sales
Royal Bank of Canada	259
Bank of Nova Scotia	330
Bank of Commerce	241

MONTREAL STOCKS

(All Fractions in Eighths)

	Bid
Abitibi	56-5
Asbestos	20-5
Asbestos pfd.	84
Atlantic Sugar	24-4
Bell Telephone	[illegible]
Brazilian Trac.	[illegible]
B.C. Fish & Pack.	86-2
Brompton Paper	32
Can. Cement, com.	132-3
Can. Cement, pfd.	119-7
Can. Car Fdy. com.	44
Can. Car Fdy. pfd.	91-3
Can. S.S., com.	29-5
Can. S.S., pfd.	87-1
Can. Cottons	122-4
Can. Converters	100
Can. Ind. Alcohol	26-0
Cons. M. & S.	245-4
Dom. Bridge	122
Dom. Glass	102
Dom. Textile	110
Howard Smith	60
L. of Woods Mlg.	165
Laurentide Co.	99-4
Mackay Co.	136-4
Montreal Power	73-4
National Breweries	68-2
Ontario Steel	75-4
Ogilvie Mlg. Co.	242
Ottawa Power	101
Penmans, Ltd.	214
Shawinigan, new	68-4
Spanish River Pulp	59-2
Spanish River Pulp, pfd.	114-4
Steel of Can.	324
West. Grocers, pfd.	80-2
Twin City Elec.	63-4
Winnipeg Elec.	63

FOREIGN BONDS

(Supplied by R. P. Clark & Co., Ltd.)

Austrian 7's, 1943	102¾	103¾
French 7's, 1949	101⅛	101½
French 7½'s, 1941	105⅛	109½
French 6's, 1946	102⅝	109
German 7's, 1949	107¼	107¾

MONTREAL PRODUCE

MONTREAL, March 3.—Butter and eggs steady; cheese dull.

Cheese—Finest Westerns, 18c.

Butter—No. 1 Pasteurized, 41½c to 41⅝c.

Eggs—Fresh extras, 41c, fresh firsts, 39c.

FIRM UNDERTONE SHOWN IN WHEAT

Despite Weakness in Foreign Markets Demand Sustains Prices—Tough Grades Advance

WINNIPEG, March 3.—Notwithstanding pronounced weakness of foreign markets, a moderately firm undertone dominated Winnipeg wheat prices today. There was sufficient demand throughout the session to sustain the market, and at various times values worked to levels fractionally above yesterday's close. Final quotations reflected a reaction of ⅛ cent for May and ⅝ cent for October, while July advanced ⅛ cent.

Trade volume was fair, offerings coming from "longs" who were taking profits, and considerable unloading was credited to country buyers.

Prices held steady in coarse grains. Business was light.

Spreads for cash wheat on the decline brought about improved demand today and prices for Nos. 1 and 2 tough advanced ⅛ cent.

	Open	High	Low	Close
Wheat—				
May	140⅝	141⅝	140⅝	141⅛
July	138⅝	135½	136⅝	139⅛
Oct.	133⅝	130	129½	125⅞
Oats—				
May	38	36⅝	58	38¼
July	37	37⅛	55⅝	57a
Oct.	..	..	..	51⅞a
Barley—				
May	73⅞	73⅝	72⅛	72⅞b
July	70⅛	71	70⅛	71b
Oct.	..	..	..	65⅞b
Flax—				
May	194⅝	135	194½	195
July	197⅝	198	197½	198a
Oct.	202	202	201⅝	202
Rye—				
May	104⅛	104⅝	104⅛	104⅝h
July	..	..	..	103⅝b
Oct.	..	..	..	93b

Cash Prices

Wheat—1 nor., 143; 2 nor., 137⅛; 3 nor., 130⅝; No. 4, 119⅛; No. 5, 103½; No. 6, 91½; feed, 76½; track, 142⅛; screenings, $3.

Oats—2 cw., 63¼; 3 cw., 53¾; extra 1 feed, 52¾; 1 feed, 50¾; 2 feed, 48½; rejected, 45¼; track, 58¼.

Barley—3 cw., 70⅝; 4 cw., 67⅞; rejected, 64⅝; feed, 63⅝; track, 70⅝.

Flax—1 nwc., 190¾; 2 cw., 186¾; 3 cw., 172; rejected, 167; track, 191.

Rye—2 cw., 101¼.

TORONTO MINES

(Supplied by R. P. Clark & Co., Ltd.)

	Bid	Asked
Amulet	1.31	..
Argonaut	.46	..
Baldwin	.02¾	.53
Barry	.47½	..
Buckingham	.07½	.05
West Dome	.14½	..
Dome	9.60	..
Goldale	.25	..
Hollinger	22.00	..
Hunton	.22	..
Kirkland Lake	.90	..
McIntyre	27.25	..
Noranda	20.90	..
Premier	2.24	..
Tough Oakes	.55	..
Vickers	1.40	..
Vipond	1.44	..
Wright Hargreaves	10.60	..
Night Hawk	.06	..
Can. Lorrain	.47	.30
Capital	.26	..
Castle	1.57	..
Coniagas	5.86	..
Crown Reserve	.58½	..
Keeley	1.46	1.46
Lakeside	.34	..
McKinley	.16	..
Mill Crest	.04½	.52
Nipissing	5.06	..
Caput	.07½	..
Newray	.30	.35
Area	.36	..
Towagmac	4.10	..
Bidgood	.19	.20
Indian	.07	.07½

NEW YORK CURB

(Supplied by R. P. Clark & Co., Ltd.)

Industrials

	Bid	Asked
Centrifugal	.12	.15¼
Checker Cab.	.04	.08
Durant Del.	.07¾	.07⅞
Mesabi	.90	1.00
Stutz	.18⅛	.19
Reo	.20	.21
Tob. Prod. Ex.	.03	.03¼
Un. Profit Shar.	.10½	.10⅝
Un. Retail Candy	.06⅝	.07
Cities Serv. Com.	.46	.47
Cities Serv. Pfd.	.91	.92
Cities Serv. Bkrs.	.22	.24
Am. Gas El.	.71⅛	.73
Lehigh Pow. Secs.	.17½	.17¾
Oils		
Glenrock	.05	.23
Carib	.20½	.21
Int. Pete	.32⅛	.32½
Marl Mex	.01½	.02
Mexico Oil	.25	.28
Cont'l Oil	.20½	.20⅝
Pennock Oil	.10⅛	.11⅝
Ryan Cons.	.05¼	.05⅛
Sepulpa	.10	1.00
Salt Cr. Prod.	.30½	.30⅝
Salt Cr. Cons.	.07½	.08
Wilcox	.26⅝	.27
Conley Tinfoil	.13⅛	.13⅝
Mount Prod.	.25⅞	.25
Mines		
Ariz. Globe	.02	.56
Butte & West	.01	.10
Cal. Jeroma	.05	.07
Cons. Copr.	.02⅝	.02⅞
Cresson	.02⅝	.02⅞
Delores	.35	.50
Eureka	.05	.06
Hecla	.13⅝	.14
Hollinger	.21	.22
J. V. Dev.	.20	.60
Kerr Lake	.85	.96
Mason Valley	.01½	.01⅝
Nipissing	.08⅝	.09
Ohio Copper	.35	.40
Teck Hughes	.06⅛	.06⅝
Un. Eastern	.15	.50
Un. Verde Ex.	.25½	.27

VANCOUVER EXCHANGE

VANCOUVER, March 3.—Today's quotations on the Vancouver Stock Exchange were:

	Bid	Asked
B.C. Silver	1.56	1.72
Bayview	.01	.05
Cork Province	.05	.06½
Dunwell	1.47	1.50
Glacier	.09½	.10½
Gladstone	.28½	.20
Hazelton Gold	..	.01
Independence	.10½	.10⅝
Indian Mines	.00⅝	.07
International Coal	.16½	.17½
Lakeview	.02⅝	.03
Lucky Jim	.14⅛	.17¼
Marmot Metals	.10½	.12½
National Silver	.21	.22
Premier	2.23	2.27
Porter-Idaho	.14	.15
Ruth Hope	.26	.30
Richmond	.13	..
Selkirks	.01⅝	.02¼
Silver Crest	.07	.07½
Silversmith	.31½	.32½
Surf	.51½	..
Terminus	..	.15
Victoria	..	.16
Leadsmith	.07	.07½
Trojan Oil	..	.51½
Coast Copper	7.35	..
Athabaska	..	.10
B.C. Montana	.00 1/16	.00¼
British Petroleum	.11½	.13½
Maple Leaf	..	.20
B.C.E.R., P. & G.	104.50	104.75
B.C. Tel., com.	222.00	..
B.C. Tel., pfd.	102.65	..
B.C. Perm. Loan	107.20	120.00

Morning Sales

205 Maple Leaf at .17; 20 Coast Copper at 7.76; 1,500 Independence at .10½; 2,500 at .11; 155 Dunwell at 1.48, 100 at 1.49; 500 Silversmith at .32, 155 Premier at 2.26; 1,000 Cork Province at .02⅛, 1,000 British Petroleum at .12¼; 500 Silver Crest at .07.

Afternoon Sales

2,500 Leadsmith at .07, 600 Gladstone at .25, 505 Lucky Jim at .17, 2,200 at 17¼; 1,500 at 17½; 11,000 at .16; 1,000 Cork Province at .05½; 4,000 Silver Crest at .07; 200 Dunwell at 1.49; 2,000 International Coal at .17; 000 at .17¼; 1,500 Silversmith at .32; 400 at .32¼; 100 Premier at 2.22; 4,500 National Silver (G.S.) at .22; 25 Coast Copper at 7.72; 2,000 Selkirks at .01⅝.

VICTORY AND WAR BONDS

(Supplied by R. P. Clark & Co., Ltd.)

	Buy	Sell
Victory Loan, 5½%—Tax Free		
Interest due—		
1927, 1st June and Dec.	100.00	100.02
1933, 1st May and Nov.	104.10	104.60
1937, 1st June and Dec.	107.10	107.00
War Loan, 5%—Tax Free		
1931, 1st Apr. and Oct.	101.40	101.95
1937, 1st Mar. and Sept.	102.00	102.90
(Payable New York)		
Victory Loan, 5½%		
1927, 1st May and Nov.	100.20	100.75
1933, 1st May and Nov.	106.10	106.60
1934, 1st May and Nov.	103.70	103.96
Dominion Loan		
1930, 12th Apr. and Oct., 5%	100.50	100.20
1943, 16th Apr. and Oct., 5%	102.00	102.76
1940, 1st Mar. and Sept., 4½%	92.12	90.40
1944, 16th Apr. and Oct., 4½%	96.15	95.40
1964, 1st Feb. and Aug. (C.N.R.), 5%		104.75

Prices subject to ¼ of 1% brokerage.
Add accrued interest to date—
1927, 1917, 12 days, 1.285 per $100.
1927, 1933, 1933, 1934, 132 days, 1.285 per $100.
1933, 1913, 129 days, 1.504 per $100.
1944, 139 days, 1.712 per $100.

Winnipeg Grain Letter

(Supplied by R. P. Clark & Co., Ltd.)

WINNIPEG, March 3.—Despite weakness in the foreign wheat market, Winnipeg again displayed a strong undertone, and after opening about ½c lower, recovered early losses, closing ⅛c higher to ⅝ lower, May future being relatively stronger than the more deferred. Trade volume was not as large as it has been the past two days, but there was sufficient buying coming into the pit to absorb the offerings and take the slack out of the market. The buying was credited to domestic mills and seaboard interests. There was further business reported by pool to France, about 700,000 bushels of No. 3 tough, equal to $1.23 f.o.b. Ft. William, or ½c better than Wednesday's close. Italy also took some durums. During the early session there was a little selling coming from American interests and later longs were taking profits, country holders letting go on the flurries. There was improved demand for cash wheat. The decline in spreads Wednesday brought some buying in numbers 2 to 3. Offerings of contract grades were extremely scarce. A little business was done in durums at reduced premiums. Local bulls appear just as confident of their position as ever and are looking for much higher prices. Others were inclined to be more careful today, due to weakness in foreign markets. Liverpool closed ⅝ to 1 penny lower. Buenos Aires was ⅝-cent down at midday. Argentina shipments were again estimated close to 6,000,000 for the week and world's shipments will probably be large. Favor a buying position on all recessions.

Coarse grains held firm, especially barley, which closed ½-cent higher, while oats and rye were little changed at finish. Trade was light but there is no pressure, especially on the dips.

MONEY MARKETS

LONDON, March 3.—Money, 4 per cent. Discount rates: Short bills, 4 3-8 @ 4 1-2 per cent; three months' bills, 4 3-8 @ 4 7-16 per cent.

At New York

NEW YORK, March 3.—Call money steady; all loans 4; closing bid 4. Time loans steady. Mixed collateral, 60-90 days 4 3-8 @ 4 1-2; 4-6 months 4 3-8 @ 4 1-2 per cent. Prime mercantile paper, 4 @ 4 1-4.

Wholesale Row

(Revised March 2, 1927)

Eggs		
Fresh Extras, doz.		.35
Fresh Firsts, doz.		.32
Pullets, Extras, doz.		.23
Butter		
Best, cartons		.44
Prints, No. 2		.41
Dairy solids		.42
Dairy prints		.40
Cheese		
B.C. large, lb.		.27
B.C. Twins, lb.		.31¼
B.C. Triplets, lb.		.32
Alberta solids, lb.		.31
Alberta Stiltons, lb.		.37½
Ontario solids, lb., new, .24½; matured		.37
Ontario Twins, lb., new, .22; matured		.35
Ontario Triplets, lb., new, .53½ matured		.55½
Ontario Stiltons, Sept. make, lb.		.52½
Lard		
Pure Lard—Tierces basis, per lb.		.17½
Compound—Tierces basis, per lb.		.13
MEAT		
Beef, No. 1 Steers		.13½
Beef, No. 1 Cows		.12
Lamb		.27
Lard	.17½	.35
Veal	.16	.32
Bacon	.55	.45
Mutton		.50
Hams	.32	.56
Chickens	.56	.32
Fowl	.25	.32
Pork		.22
SUGAR		
B.C. Refinery—		
White, per hundred		6.52
Yellow, per hundred		6.42

FEED

	100 lbs.	Per Ton
Barley	$2.30	$44.00
Gr. Barley	2.40	45.00
Corn	2.50	60.55
Cracked Corn	2.70	26.00
Feed Cornmeal	2.70	55.00
Oats	2.40	40.00
Oats, ground	2.50	46.05
Scratch Food	2.50	46.00
Poultry Mash	2.55	55.00
Marval Egg Mash	2.70	52.00

FLOUR

	Per Sk 45 lbs
Snowflake	$5.56
Purity	5.55
R. & K. Flour	2.25
Five Roses	5.55
Maple Leaf	2.55
Royal Standard	6.55
Royal Household	5.22
B. & K. Pastry	2.42
Whole Wheat	2.45
Quaker Flour, per bbl.	$10.55

Vegetables		
Beets, new, per sack		2.05
Cabbage, per lb.	.05	.05
Carrots, new, per sack	1.75	2.00
Cauliflower, doz.	2.50	5.00
Celery, imported, doz.	1.72	2.75
Lettuce, head, Cal.		4.50
Onions	3.25	4.00
Parsnips, per sack		5.50
Potatoes, dry belt, Gems, per sack		M.P.
Turnips, per sack		2.50
Fruits		
Bananas, uncrated		.10
Bananas, crated		.11
Cocoanuts, doz.		1.60
Grapefruit, Florida	7.00	5.50
Grapefruit, Cal.		5.20
Grapefruit, Imperial Valley		0.65
Lemons, case	5.55	6.72
Oranges	5.05	6.12
Pears, local, cooking		1.75

Retail Prices

(Revised March 2, 1927)

Eggs		
B.C. Firsts, Extras, doz.		.39
B.C. Firsts, doz.		.37
Pullets		.32
Vegetables		
Fresh Green Peas, per lb.		.52
Local Hothouse Tomatoes, per lb.		.15
New Potatoes, 10 lbs. for		.55
Carrots, 6 lbs. for		.04
Artichokes, Globe, each		.50
Cabbage, local, lb.		.02
Cauliflower, each	.25,	.15
Celery, head		.12
Egg Plant, lb.		.12
Onions, pickling, 4 lbs. for		.25
Green Spring Onions, bunch		.15
Parsley, bunch		.04
Lettuce, per head		.10
Lettuce, hothouse, leaf, head		.05
Local Onions, 6 lbs. for		.25
Potatoes, local, per sack	1.50	1.22
Ashcroft Potatoes		2.22
Potatoes, sweet, 5 lbs. for		.35
Spinach		.20
Turnips, local, 10 lbs. for		.25
Vegetable Marrow, lb.		.02
Fruits		
Okanagan Apples—		
Jonathan, box	2.50	1.25
McIntosh Red, box	2.76	1.65
Snow, box		2.75
Delicious, box		0.22
Wagener, box		2.65
Local Apples	1.75, 1.50,	1.00
Bananas, doz.	.00 and	.60
Florida Grapefruit, each	.25	.50
Figs, Cal., layer, 6-oz. pkts.		.10
Per lb.	.15	.25
Lemons, doz.	.25,	.30
Oranges, new, Navel, doz.	30, 50,	60
Jap Oranges, box		.52
Filbert Nuts, local, per lb.		.53
Raisins, Spanish Cluster, pkg.	.00,	.02
Cocoanuts, each		.20
Rhubarb		.20
Fish		
Bloaters, 2 lbs. for		.22
Cod, per lb.		.20
Cod Fillets, lb.		.20
Halibut, per lb.		.20
Soles, lb.		.12
Black Cod, per lb.		.20
Skate, 2 lbs. for		.22
Kippers, per lb.		.22
Finnan Haddies, lb.		.12
Oysters—		
Esquimalt, doz.		.50
Olympia, per pint		.50
Smelts, per lb.		.30
Salmon, red spring		.32
Salmon, white, per lb.		.25
Crabs	.15, .20,	.25
Golden Ray Fillets, per lb.		.25
Eastern Kippers, per lb.		.25
Flounders, per lb.		.10
Fresh Oolichans, 2 lbs.		.33
Flour		
Quaker, per 49-lb. sack		2.05

Eastern Dairies, Ltd.

7% PREFERRED STOCK

Price: 99.00 To Yield 7.07%

Further Particulars Will Be Gladly Given on Request

R. P. CLARK & CO., LTD.

Central Bldg., Victoria, B.C. And at Vancouver, B.C.
Members Chicago Board of Trade, B.C. Bond Dealers' Association, Victoria Stock Exchange, Calgary Stock Exchange, Winnipeg Grain Exchange, Spokane Stock Exchange, Montreal Curb
Phones 5600, 5601, 5602, 5603
Direct Private Wires to All the Leading Eastern Exchanges

THE FRENCH LINE

(LA COMPAGNIE GENERALE TRANSATLANTIQUE)

6½ External Bonds Maturing 15th February, 1951

Interest and Sinking Fund Guaranteed by the Government of the French Republic

Price 94.50, Yielding Approximately 7%

Note—Our total participation in this issue has all been sold.

British Columbia Bond Corporation, Limited

Vancouver Victoria Nanaimo
H. E. Boorman, Managing Director
Private Wires to All North American Exchanges. Members Winnipeg Grain Exchange, B.C. Bond Dealers' Association, Etc.

NEW ISSUE

FRENCH LINE

(La Compagnie Generale Transatlantique)

6½% External Bonds Due 1951

Guaranteed as to Interest and Sinking Fund by the French Government

PRICE TO YIELD NEARLY 7%

R. G. CHRISTY & CO., LTD.

INVESTMENT BANKERS

Phones 375, 376 623 Fort Street Victoria, B.C.

We offer, strictly subject to prior sale, the remainder of our participation in—

Cities Service Company

5% Gold Debenture Bonds, Due January 1, 1966

Interest Payable March and September 1st

PRICE: 91.75 and Interest—Yielding 5.52%

This issue is available in denominations of $1,000, $500 and $100.

Full Particulars Will Be Mailed Upon Request

Royal Financial Corporation, Limited

H. W. MILLER, Manager

723 Fort Street Phone 1340 Victoria, B.C.

NEW ISSUE

International Power Co., Ltd.

6½% 30-Year Gold Debentures

Dated March 1, 1927 Due March 1, 1957

Price 100—Yielding 6½%

Gillespie, Hart & Todd, Limited

611 Fort Street Phone 2041

WE OFFER

We still can offer one per cent of the 8% Participating Royalty on production of well operated by California Petroleum Company with fairly settled production of three hundred barrels per day. Latest news of this well is satisfactory. Price of this 1% $800.00. This should bring approx. $100.00 per month.

Alfred Carmichael & Company, Ltd.

1210 BROAD STREET PHONE 5500

Bank Clearings

WINNIPEG, March 3.—The following are the bank clearings for the principal cities of the Dominion of Canada for the week ending today, as compared with the corresponding period a year ago:

	1927	1926
Halifax	$ 2,801,388	$ 5,030,552
St. John	3,377,967	2,711,091
Moncton	945,774	803,186
Quebec	6,837,166	7,313,542
Sherbrooke	856,749	544,837
Montreal	150,816,735	116,812,713
Ottawa	6,201,726	6,545,247
Kingston	717,030	712,530
Peterboro	790,235	660,700
Toronto	118,737,170	153,060,280
Hamilton	3,294,105	4,812,625
Brantford	1,300,141	1,071,877
London	2,960,880	2,680,922
Kitchener	1,352,687	973,254
Windsor	6,820,972	3,192,369
Ft. William	833,706	810,824
Winnipeg	45,041,478	44,470,415
Brandon	461,688	453,541
Regina	3,497,886	3,161,066
Moose Jaw	1,084,877	1,080,328
Saskatoon	1,711,557	1,714,763
Prince Albert	407,468	374,671
Lethbridge	442,607	524,960
Calgary	7,778,411	7,592,654
Edmonton	5,017,561	5,915,360
Medicine Hat	306,968	335,747
New Westminster	806,166	832,122
Vancouver	17,770,164	10,079,801
Victoria	2,206,791	1,202,477

We Deal in All Listed

Stocks and Bonds

And will appreciate your orders or inquiries.

A. A. MEHAREY

E. P. F. ROE, Manager
Stock and Bond Department
Telephone 3308
Sayward Building 1207 Douglas Street
Stocks Bonds Real Estate Insurance
Member Victoria Stock Exchange

NEW YORK SUGAR

NEW YORK, March 3.—The raw sugar market was quiet today and in absence of business, prices were unchanged at 4.90 for Cuban, duty paid. A fair withdrawal demand was reported for refined sugar, with prices unchanged at 6.00 to 6.20 for fine granulated.

Victoria Clearings—Clearings at the Victoria Clearing House for the week ending yesterday were $2,206,791, compared with $1,902,477 in the corresponding week of 1926.

VANCOUVER WHEAT

VANCOUVER, March 3.—Closing wheat quotations: Spot and en route, 1 nor., 144 1-2; 2 nor., 141 1-2; 3 nor., 126 1-2; No. 4 wheat, 117; No. 5, 103 1-2; No. 6, 91 1-2. Feed, 75 1-2. Screenings, $11.50 per ton.

THE TORONTO GENERAL TRUSTS CORPORATION

A Maximum Service at a Minimum Cost

A busy city merchant, through industry and enterprise, has built up a tidy fortune, which brings him in a comfortable income. Best of all, he has no worries about the investment of his property.

Some years ago, he entrusted this work to us and, as his Financial Agent, we keep his funds fully invested in first-class securities; collecting the interest as it falls due, looking after his real estate, making tax returns and sending statements with cheques to him regularly.

The small charge for this service is more than offset by the relief from care and worry. He is free to concentrate his whole energies on his business. That is the secret of his success.

Consult us about the management of your property. All interviews and correspondence treated in strictest confidence.

The TORONTO GENERAL TRUSTS CORPORATION

W. G. WATSON, General Manager
H. M. FORBES, Asst. General Manager

Vancouver Office: Seymour and Pender Streets
H. C. HEWETSON, Manager

Council Will Consider Superannuation By-Law

Alderman Marchant Gives Notice of Motion—Minimum Monthly Allowance Under Pension Scheme Would Be Sixty Dollars

Failing the passing of the superannuation bill now being discussed in the Provincial Legislature, civic employees of Victoria have a second chance of securing a pension.

Alderman Marchant gave notice of motion yesterday he would recommend to the City Council Monday night that the city solicitor be instructed to prepare a by-law to provide for continuation of employ- and permanent employees of the City Council.

If the bill now before the Legislature, making superannuation of civic employees compulsory passes, this motion may not be necessary. There is provision in the Municipal Act, however, permitting the City Council to draft a superannuation by-law of its own.

The Resolution

Alderman Marchant's motion is as follows:

"Resolved that the city solicitor be instructed to prepare a by-law which shall provide for the superannuation of all regular and permanent employees of the City Council. The by-law shall contain, inter alia, provisions as follows:

"1. For a payment to all employees upon being retired, a sum not exceeding $60 per month.

"2. That each employee shall be retired upon attaining the age of seventy, provided that any technical or expert employee may be retained for an additional year or more by a special resolution of the city, after special investigation as to fitness and ability for continuation of employment having been made and reported upon to the City Council.

"3. That no employee shall be placed upon the permanent list except those who are technical or expert in their professions or occupation, after the age of thirty-five.

"4. That any employee may be retired at any time, if unable to properly fulfil the duties of his office or occupation or if he is no longer required in the service of the city, but he shall be entitled to the pro-rata superannuation allowance as provided in the by-law.

"5. The retiring allowance shall be based upon thirty-five years' continuous service to the city—any lesser period of service to be calculated pro rata.

Must Enter Agreement

"6. Each employee who shall be desirous of being placed on a superannuation basis shall enter into an agreement with the City Council, authorizing the Council to deduct, monthly, five per cent of his or her salary, wages or compensation, which sum of money shall be placed to his or her credit in the books of the corporation. The fund so created shall be added to by interest not exceeding five per cent per annum, upon the 30th day of June and the 31st day of December in each year. Upon the retirement, dismissal or resignation of any employee, such employee shall be entitled to receive the whole of the fund standing to his credit in the books of the corporation, and in the case of an employee dying whilst in the employment of the City Council, his heirs, etc., shall be paid the amount standing to his or her credit; provided that in the event of dismissal of any employee for improper conduct, involving monetary loss to the City Council, such fund may be used for the restoration or restitution of any loss sustained.

"7. After the passage of the by-law and within three months of its adoption any employee now in the employ of the City Council not entering into an agreement with the City Council as provided in Clause 5 of this resolution, shall not be entitled to any retiring allowance, and all employees who may enter the service of the city hereafter, shall, as one condition of permanent service, be required to enter into an agreement as provided in Clause 5.

Committee Provided

"8. A Civil Service Committee of the City Council shall be appointed by the council, who shall prepare and certify to an enrollment of all present employees entitled to the provisions of the by-laws, said committee to be reappointed each year and to have power to review and investigate the claims of any who may hereafter seek to be enrolled as permanent civic employees and may further be authorized to examine any applicants for temporary or permanent employment in the service of the City Council.

"9. Suitable provision shall be made in the estimates each year for the purposes contained in this by-law.

"10. The fund created as provided in Section 6 shall be vested in the City Council as trustees and may be invested in such securities as they shall see fit upon the recommendation of the Finance Committee and the city comptroller."

Five Accept Honorary Office in Association

Honorary vice-presidents in the Victoria and District Gardeners' Association have been accepted by Mayor Carl Pendray, Mr. W. C. Nichol, Mr. C. F. Todd, Mr. A. W. J. Watson, and Alderman Wm. Marchant.

Owing to the increased membership in the association, it was found necessary to enlarge the executive committee by the addition of Mr. T. Ashley, Mr. W. Ballantyne, Mr. F. B. Robinson and Mr. H. Whiteoak to that body.

Winners of the monthly exhibition of floral exhibits were announced as follows: First prize, Mr. Darcus; second, Mr. Albert Smith; vegetable exhibit, first, Dr. Price; second, Mr. F. B. Robinson.

Today's Radio

Programme of Principal Broadcasting Stations

By Courtesy of Radio Doings

Pacific Time Stations

CFCT, Victoria, B.C. (329.5m)—8 a.m., New York stock quotations. 6:30 p.m., Box office review. 7:30, West Coast information service. 7:35, Aunty Daba for the Kiddies. 8:05, Studio programme, courtesy Peden Bros. Mr. George Vance will introduce the first of a series of Sport Lectures. 9:15, Talk by Mr. Walter McRae, from the Sir John A. Macdonald Club at the Conservative rooms, courtesy Mr. D. B. Plunkett, Rockland Avenue.

CNRV, Vancouver, B.C. (291m)—3 p.m., Matinee programme. 7:30 p.m., Talk on "Feeding for Pork," given by W. H. Hare, Asst. Prof. of Animal Husbandry of the University of British Columbia. 8 p.m., Organ recital from the Pantages Theatre. 9 p.m., Studio programme presented by the Ehrlich Artists Trio. 10 p.m., Dance music by the Cabaret Belmont Orchestra.

KFOA, Seattle, Wash. (454.3m)—12 m.-1:30 p.m., Members' Council luncheon programme from the Chamber of Commerce Building. 2-2:30, Homemakers' and Shoppers' Bureau. 4:30-5 p.m., Afternoon news items. 6-7, Dinner music by KFOA Cream and Sugar Girls. 7-8, Studio programme. 8-9, The Mission Bell Concert Orchestra. 9-10:30, Kirkland Serenaders. 10:30-12 midnight, Weekly Frolic of the "Keep Growing Wiser Order of Hoot Owls" broadcast from KGW.

KOIN, Portland, Ore. (319m)—3-4 p.m., News items, ad-o-grams and musical programme. 5:15-6, Topsy Turvy Time Club for the children. 6-7, Pipe organ dinner concert by George Ol'sene. 7-7:20, "What to Do and Where to Go," suggestions for amusement, with puzzle word contest. 8-8:10, Studio programme. 9-10, The Mischa Pels Orchestra.

KPO, San Francisco, Cal. (428.3m)—5:30-6:15 p.m., Children's Hour by Big Brother of KPO. 6:15-6:30, "Ye Towne Cryer," giving the E. A. Pierce & Co. stock market quotations and general information. 6:30-7:20, States Restaurant Orchestra, Waldemar Lind director. 7:20-7:30, "Sports-on-the-Air," under the supervision of Harry B. Smith, sporting editor of The Chronicle. 7:30-8, DX. 8-10, Walter Krausgrill's Balconades Ballroom Orchestra. 10-11, States Restaurant Orchestra. 11-12 midnight, John Wolohan and his Californians at the Trianon Ballroom.

KLX, Oakland, Cal. (509m)—7-7:30 p.m., News broadcast. 8-9:45, Western Auto Supply programme. 9:45-10:30, Athens Athletic Club Orchestra.

KFI, Los Angeles, Cal. (467m)—6:30 p.m., Henry Starr, pianist and vocalist. 7 p.m., Aeolian organ recital. 8 p.m., Programme by Paul Roberts and Leslie Adams. 9 p.m., Monrovia High School Orchestra. 10 p.m., Packard Ballad Hour, Emma Kimmel, soprano; Harry Rowe, baritone.

KHJ, Los Angeles, Cal. (405.2m)—6-6:30 p.m., KHJ Trio and J. Walter Leopold. 6:30, Children's programme. 8-10, News items, musical programme presenting Grace Currey, harpist, Dot Street, soprano, and others.

KNX, Hollywood, Cal. (337m)—7 p.m., Fitzgerald Music Company. 7:30, Dearden's Furniture Company. 8, Courtesy programme. 9, Feature programme. 10, Main events from the American Legion Stadium. 11 p.m., Hotel Ambassador, Gus Arnheim's Cocoanut Grove Orchestra.

KFWB, Hollywood, Cal. (252m)—7-7:30 p.m., Warner Bros. Orchestra, Jack Medford, popular songs. 7:30-8, Programme by courtesy of the La Vina Investment Company. 8-9, Inez King, popular songs, Le Roy Kullberg and his ukulele. 9-10, Melody Makers' Hour.

KMTR, Hollywood, Cal. (370.2m)—7:30-8 p.m., Thirty Minutes of Sunshine by Charles Hamp. 8-9, Alta Club Ginger Ale programme. 9-10, Income Realty and Construction Company courtesy programme.

KTBI, Los Angeles, Cal. (291m)—9:15-9:45 a.m., Sylvia's Rainbow Hour. 6:15-7, Aunt Martha's Children's Hour. 7-8, Exposition of International Sunday School lesson by Rev. Hubbard. 8-9, Bible exposition by Dr. John McNeill.

KFSG, Los Angeles, Cal. (275.1m)—3:30-4:30 p.m., Vesper Hour. 7:30-9:30, Crusader Rally. 10-11, Back Home Hour.

KFQZ, Hollywood, Cal. (226m)—7 p.m., Hoot Gibson's Hawaiian Trio and Hale Hooper. 7:30, Wilshire Ionaco lecture. 8, Paramount Six Dance Orchestra, Dot Jordan and Glenda Hoston. 9, Dave Ward and his Yellow Jackets, Pot Lee and Helen McColl.

KGEF, Los Angeles, Cal. (517m)—7-7:30 p.m., Radio Bible Class. 7:30-8, Studio musical programme. 8-8:30, Civic half hour. 8:30-9:30, Southern California Holiness Association.

KPSN, Pasadena, Cal. (315.6m)—8-9:15 p.m., Adolf Tandler and the Ensemble.

KMIC, Inglewood, Cal. (387m)—6:30-7:30 p.m., Studio programme. 7:30-8, Courtesy programme, featuring Lempke's Radio Boys. 8-10, Studio programme, with Sherman Hunter, tenor, Louise White, soprano, Morris Sisters, harmony, Lempke's Radio Boys and others. 10-12 midnight, American Legion Frolic.

KNRC, Santa Monica, Cal. (238m)—4 p.m., Brother Tom and his Smiling Circle. 9, Los Angeles Railway String Quartette and Band.

KFVD, Venice, Cal. (205m)—8-10 p.m., Claude Bond, piano and accordion, Morris Lensky, Russian baritone, Dr. Dellvante, pianist, Louis Lucich, Slavonian tenor, Bessie Fletcher, soprano, and the Californian Colonials Band.

KFON, Long Beach, Cal. (232m)—7-7:30 p.m., Church of Christ, by Rev. Ernest Beam. 7:30-7:45 p.m., "A Seline Sizer programme." 7:45-8 p.m., "Lucky Jim" Investment Chat, by Seaboard Bond & Mortgage Co. 9-10, Gaskill Manufacturing Co. and Missions Radio Company programme. 10-12 midnight, Elks' Frolic, Lodge No. 888.

KFSD, San Diego, Cal. (245.8m)—7-8 p.m., Studio hour. 8-9, P. M. Dairy Concert Orchestra, instrumental trio. 9-10, Mixed musical programme.

KGO, Oakland, Cal. (361.2m)—8 p.m., Studio programme.

KGW, Portland, Ore. (491.5m)—2-3 p.m., Women's matinee. 7-7:30, Children's programme. 7:30-8, Poultry talk. 8-9, Concert by the Mission Bell Orchestra, from KGW through KFOA and KHQ. 9-10:30, Dance music by Cole McElroy's Orchestra. 10:30-12 midnight, Weekly frolic of the Keep Growing Wiser Order of Hoot Owls broadcast with KMO, KFOA, KHQ.

Mountain Time Stations

CFAC, Calgary, Alberta (434.8m)—6-8 p.m., CFAC Concert Trio, leader Gladys Webb Foster. 7:45 p.m., Red Cross address by Mr. Simpson.

Vinolia Fixative Hair Cream is a "he-man" preparation. It has a pleasant, unobtrusive perfume and is guaranteed to control the most rebellious head of hair. It is greaseless, easy and clean to apply, and costs only 50 cents a bottle at all drug counters.

Send us your name and address, and we will send you a FREE sample bottle.

VINOLIA COMPANY, LIMITED

301 Eastern Avenue, Toronto 8

BROWNING-DRAKE

Straight Line Frequency Coils $35.00

WESTERN CANADA RADIO SUPPLY, LTD.

642 Fort Street Phone 1949

King Radio Sets

$15.00 Down, $15.00 Per Month

The Radio Shop

645 Yates St. Phone 2923

Store Hours—9 A.M. to 6 P.M.
Wednesday, 9 A.M. to 1 P.M.

SPRING MILLINERY DISPLAY

Continues Today and Saturday

THOSE who yesterday had their first glance at the New Spring Millinery displayed in our showrooms, must surely have been delighted with the wonderfully distinctive style effects in the assembly. The showing of Imported Hats drew the attention of all visitors, for here were the result of the best efforts of the designers of Paris, London and New York. It would be impossible to describe every individual style on display, in type, therefore all are invited to visit our Millinery Department, where expert salesladies will give most attentive service to all.

For those requiring a smart, effective Spring hat at a moderate price are hundreds of hats from which to select, a number of them the very latest New York imports, priced from

$4.95 to $12.50

Stitched Silk California Sports Hats are particularly beautiful and worthy of note; feather weight, and in the most exquisite colorings, such as peach, pale mauve, turquoise, blush rose and others.

Our "Catalina" and "West Sport" Sports Hats lead the way of the tailor mode, their beautiful color combinations in trimming playing a most important part. Large or small shapes in shades that tone so well with the new sports coats and suits. Priced at

$10.00 and $16.50

Hats for children and bigger girls are offered in a greater variety of styles and qualities than have ever been seen here. Fine straws and rustic straws are on display in enormous variety and at all prices.

Women's Pure Silk Hose

Service or Chiffon Weight, at

$1.95

Rainbow Stripe and Kayser Full Fashioned Silk Hose, service weight, in shades to match all new Spring costumes and shoes. Flesh blonde, frain, sunni, moonlight, crash, Mother Goose, blondine, oak buff, blush, pink, shell, pablo, champagne, dove grey, buff, crane, gold, silver, rosita, platinum, Circassian, hoggar, black and white. A pair **$1.95**

Dainty Sheer Chiffon Hose, Kayser brand with slipper heels, full fashioned, lovely appearance. In all Spring shades. At **$1.95**

—Hosiery, Main Floor

Kayser Chamoisette and Silk Gloves

New Spring Styles

We are showing a full range of the newest shades in Kayser Chamoisette and Silk Gloves, featuring the newest cuff designs in flare and turn-back effects. Spring styles for your new costume.

Novelty Chamoisette Gloves, **$1.00** and **$1.50**

Novelty Silk Gloves **$1.50**

—Gloves, Main Floor

Back-Lace Corsets

With Inside Abdominal Support, $3.50

A specially designed corset for the more fully developed figure; shown in sizes 28 to 34; light in weight, yet strong and well reinforced. Made with elastic top, graduated front clasp and inside elastic abdominal support. A big value at **$3.50**

—Corsets, 1st Floor

Snappy Footwear Styles for

Young Moderns at $7.00 a Pair

Gay and colorful shoes that appeal strongly to the younger woman.

Short wide toes, new shades and wonderfully attractive designs.

See the "Black Bottom" model—a step-in pump of pastel parchment kid, with vamp and overlay of black patent, either spike or Cuban heels. Also looks particularly well worn with smart buckle.

The same design is also shown in combination of rose blush and Spanish raisin.

Patent leather ties with trimming and heel of Paisley kid.

Parchment Kid Strap Pumps with underlays of colored kid.

All at **$7.00**

—Women's Shoes, 1st Floor

NEW SPRING COATS

Superior in Quality and Style

In our display of Higher Grade Coats there is unlimited choice—both in materials and style—including imported tailored models that are remarkably attractive.

Coats of novelty silks, made in straight styles, trimmed with novelty braids. Some are finished with fur collars and all are fully silk lined. Distinctive coats for

$29.75 to $39.75

Sports Coats of a high-grade character, shown in mixtures and check materials. They have semi-Raglan or set-in sleeves, novelty pockets and belts. An assortment of colors, for

$32.50 to $37.90

Imported Tailored Coats of all-wool materials and patterned with shade mixtures and check effects. Semi-fitted, have notch collars and fully silk lined, for

$42.00 to $49.75

Coats of navy and black charmeen and Poiret twill; straight line or novelty styles trimmed with braid, fur and fancy trimming, or self material and calfskin. All are silk lined.

$45.00 to $75.00

—Mantle Dept., 1st Floor

Famous Makes of Children's Shoes

Hurlbut, Hewetson, Classic, Start-Rite and Kiltie

"Start-Rite" Corrective Shoes are specially constructed to aid weak ankles and flat foot. Specially recommended and shown in black or brown calfskin Oxfords in children's 7 to misses' 3½. At **$4.00** to **$6.75**

Classic Oxfords for narrow feet, in tan calf, Goodyear welted; shown in all widths; sizes 11 to 2. At **$4.00**

Hurlbut Shoes in all leathers. Oxfords, sizes 11 to 2. At **$4.50**
8 to 10½ **$3.75** 5 to 7½ **$3.25**

Slippers, 11 to 2, a pair **$4.50**
8 to 10½ **$3.50** 5 to 7½ **$3.00** 2 to 5 **$1.75**

Misses' Classic and Medcalf Oxfords, black or brown calf and patent leathers; sizes 11 to 2. On sale for **$2.95**

—Shoes, 1st Floor

Dainty Wash Fabrics

In New Colorings and Textures for Spring

38-Inch Fancy Voiles, in shades of blue, pink, lavender, biscuit and other colors. Good value, a yard **29¢**

Plain and Pin Stripe Voiles, very soft texture; in all colors and white. A yard **29¢**

Printed Crepes, suitable for dresses; new material this season. Excellent value, a yard **35¢**

Check and Plaid Ginghams, pinks, blues, green and mauve; for dresses, curtains or draperies. A yard **25¢** and **35¢**

Lingerie Crepes, in dainty shades for underwear; floral, butterfly, dragon fly and other designs. A yard **25¢, 35¢** and **39¢**

38-Inch Voiles, very fine texture and in the latest New York designs and colorings. A yard, **49¢, 69¢** and **75¢**

50-Inch Bordered Voiles, in large floral patterns, and very effective. A yard **$1.75**

36-Inch Check Silk Voiles, shown in all the latest colorings. At, a yard **75¢**

Washing Rayon Silks, patterned with checks, plaids, stripes and spots; wash well and retain their lustre. A variety of patterns. At, a yard **59¢**

Plain Broadcloths, 36 inches wide, good weight and in all colors; washes well and has a silk appearance. A yard **59¢**

—Wash Goods, Main Floor

At the Bargain Highway Candy Section

Riley's Toffee, slightly soft but fresh and tasty, usually sells at 80c a lb. Week-End Special, per lb. **40¢**

¼-lb. packets **10¢**

—Lower Main Floor (near Hardware)

Bargain Highway Bakery Specials

Currant Cup Cakes, doz., **20¢**

Currant Buns, dozen **15¢**

Plain Buns, doz. **15¢**

Ormond's Biscuits, fresh daily, per pack **10¢**

Or in bulk; great variety.

—Lower Main Floor (near Hardware)

Stanfield's Underwear for Men

At Lower Prices

Stanfield's No. 3100 Natural Elastic Rib Shirts and Drawers, medium weight. A garment **$1.50**
Combinations, a suit **$2.75**

Stanfield's No. 1400 Cream Elastic Rib Shirts and Drawers, soft finish, medium weight. A garment **$1.50**
Combinations, a suit **$2.50**

Stanfield's No. 7250, fine cream elastic rib underwear, light weight, soft finish; long sleeves and ankle length or short sleeves and three-quarter leg. A suit **$2.75**

—Men's Furnishings, Main Floor

Men's Art Silk and Lisle Socks 39c a Pair

Men's Art Silk and Lisle Silk Socks in fancy checks, fancy stripes and mingles. All sizes. A pair **39¢**

—Men's Furnishings, Main Floor

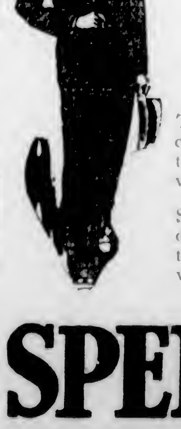

Men's Spring Suits

Two Exceptional Values for

$25.00 and $29.75

Tweed Suits in new double-breasted models, for young men or conservative dressers; very suitable for business men who wish to dress smartly. Shown in new shades and patterns. Many with two pairs of pants. A suit **$25.00**

Suits of English Tweeds and Worsteds—Including the new diagonals, diamond weaves, pin stripes and fancy tweeds. Styles that will appeal to all, including models for young men. Suits worth $35.00, for **$29.75**

—Men's Suits, Main Floor

DAVID SPENCER LIMITED

PHONE 7800